

## **w/o Ceiling Liner**

- IE0011 - Rigid Frame Slope  $\leq 1.5:12$
- IE1011 - Rigid Frame Slope  $> 1.5:12$
- IE0021 - By-Frame P&B EW Slope  $\leq 1.5:12$
- IE1021 - By-Frame P&B EW Slope  $> 1.5:12$
- IE0031 - Flush/Inset P&B EW Slope  $\leq 1.5:12$
- IE1031 - Flush/Inset P&B EW Slope  $> 1.5:12$

## **Wall and Ceiling Liner**

- IE0130 - Rigid Frame Slope  $\leq 1.5:12$  KW Ceiling Liner
- IE1130 - Rigid Frame Slope  $> 1.5:12$  KW Ceiling Liner
- IE0230 - Rigid Frame Slope  $\leq 1.5:12$  KR2 Ceiling Liner
- IE1230 - Rigid Frame Slope  $> 1.5:12$  KR2 Ceiling Liner
- IE0330 - Rigid Frame Slope  $\leq 1.5:12$  KRP Ceiling Liner
- IE1330 - Rigid Frame Slope  $> 1.5:12$  KRP Ceiling Liner
- IE0140 - By-Frame P&B EW Slope  $\leq 1.5:12$  KW Ceiling Liner
- IE1140 - By-Frame P&B EW Slope  $> 1.5:12$  KW Ceiling Liner
- IE0240 - By-Frame P&B EW Slope  $\leq 1.5:12$  KR2 Ceiling Liner
- IE1240 - By-Frame P&B EW Slope  $> 1.5:12$  KR2 Ceiling Liner
- IE0340 - By-Frame P&B EW Slope  $\leq 1.5:12$  KRP Ceiling Liner
- IE1340 - By-Frame P&B EW Slope  $> 1.5:12$  KRP Ceiling Liner
- IE0141 - Flush/Inset P&B EW Slope  $\leq 1.5:12$  KW Ceiling Liner
- IE1141 - Flush/Inset P&B EW Slope  $> 1.5:12$  KW Ceiling Liner
- IE0241 - Flush/Inset P&B EW Slope  $\leq 1.5:12$  KR2 Ceiling Liner
- IE1241 - Flush/Inset P&B EW Slope  $> 1.5:12$  KR2 Ceiling Liner
- IE0341 - Flush/Inset P&B EW Slope  $\leq 1.5:12$  KRP Ceiling Liner
- IE1341 - Flush/Inset P&B EW Slope  $> 1.5:12$  KRP Ceiling Liner

## **Ceiling Liner w/o Wall Liner**

- KW Ceiling Liner at EW Rafter
  - KR2 Ceiling Liner at EW Rafter
  - KRP Ceiling Liner at EW Rafter
-

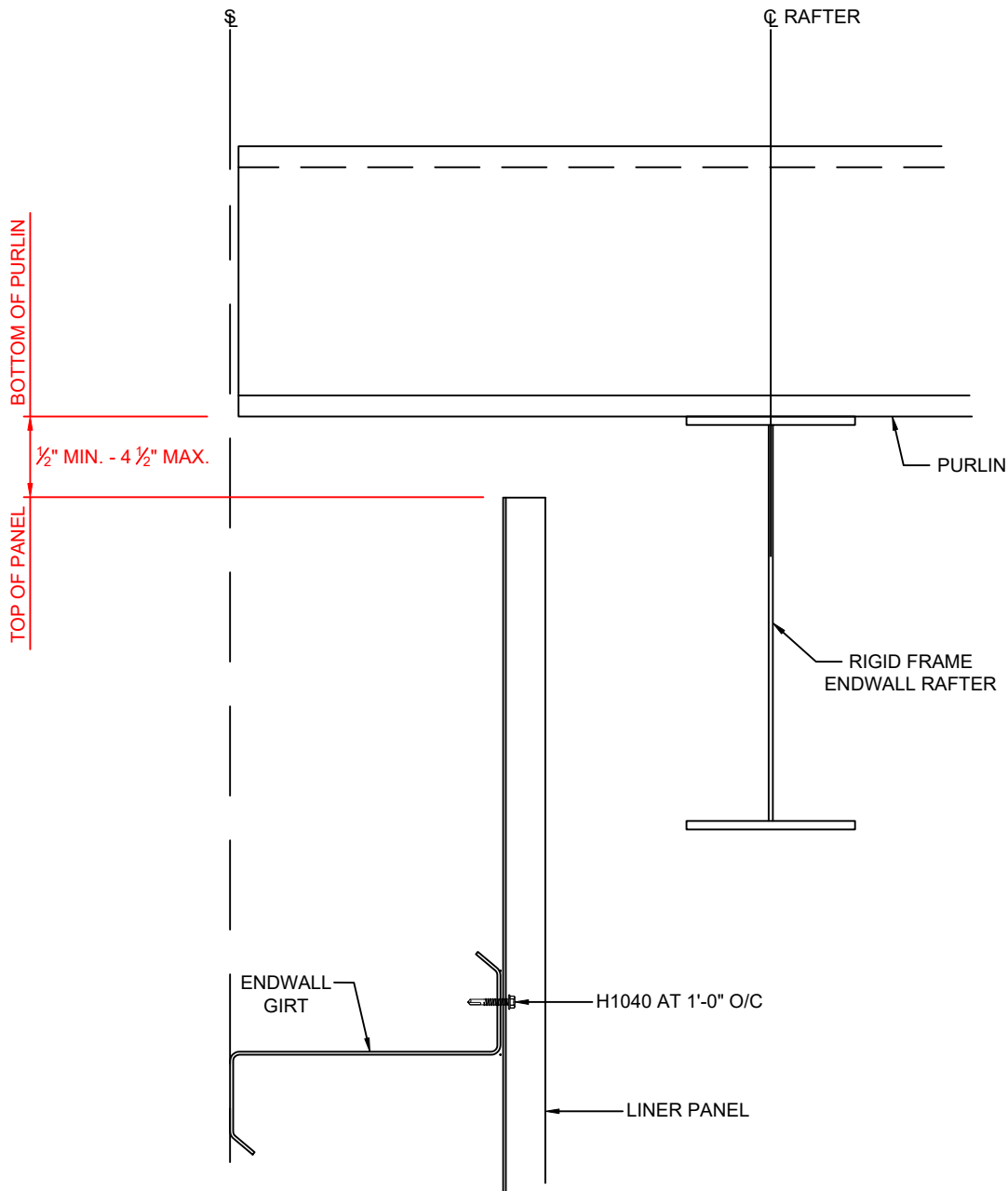

IE0011K

FULL HEIGHT LINER w/ RIGID FRAME ENDWALL  
FOR ROOF SLOPES  $\leq 1\frac{1}{2}:12$

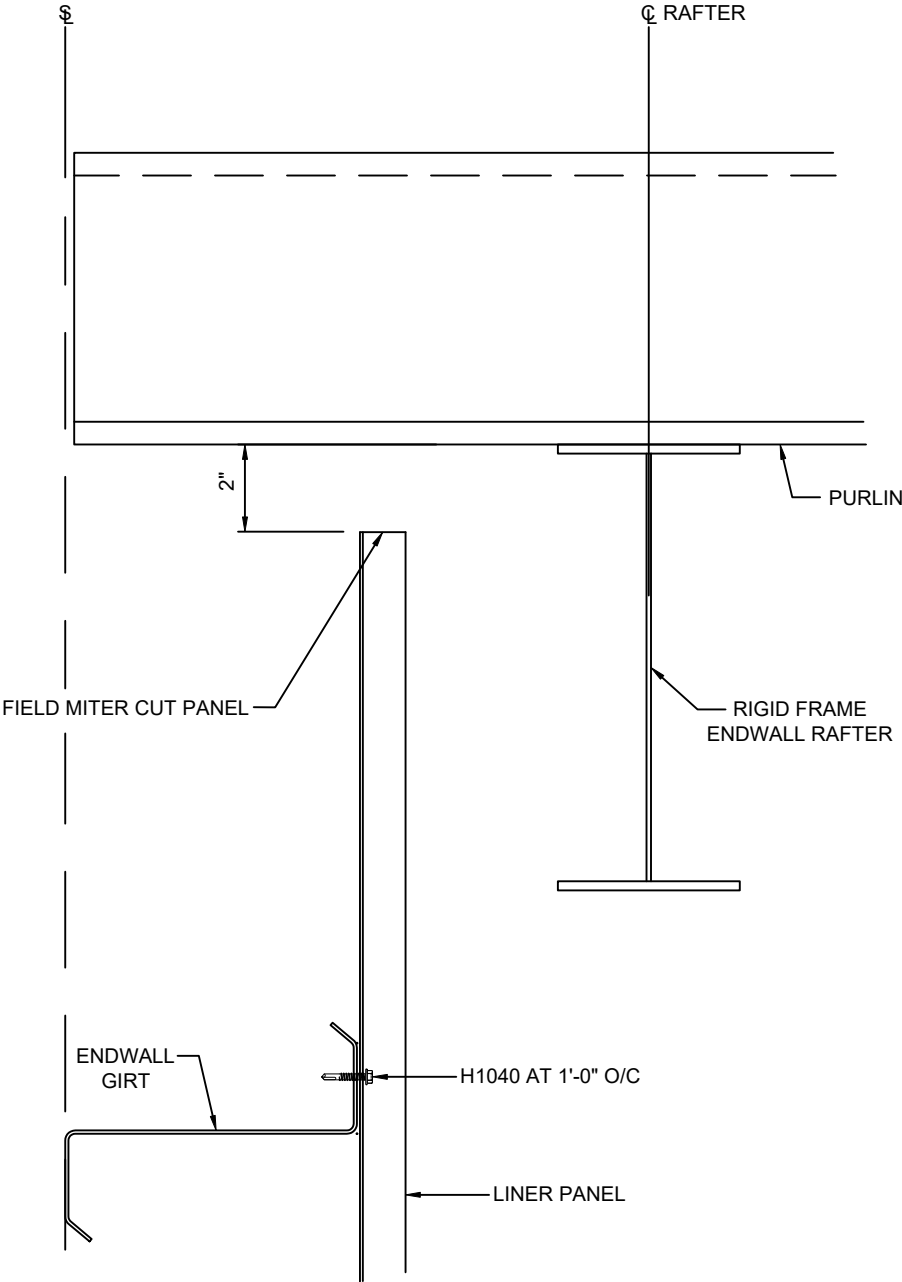

IE1011K

FULL HEIGHT LINER w/ RIGID FRAME ENDWALL  
FOR ROOF SLOPES > 1 ½:12

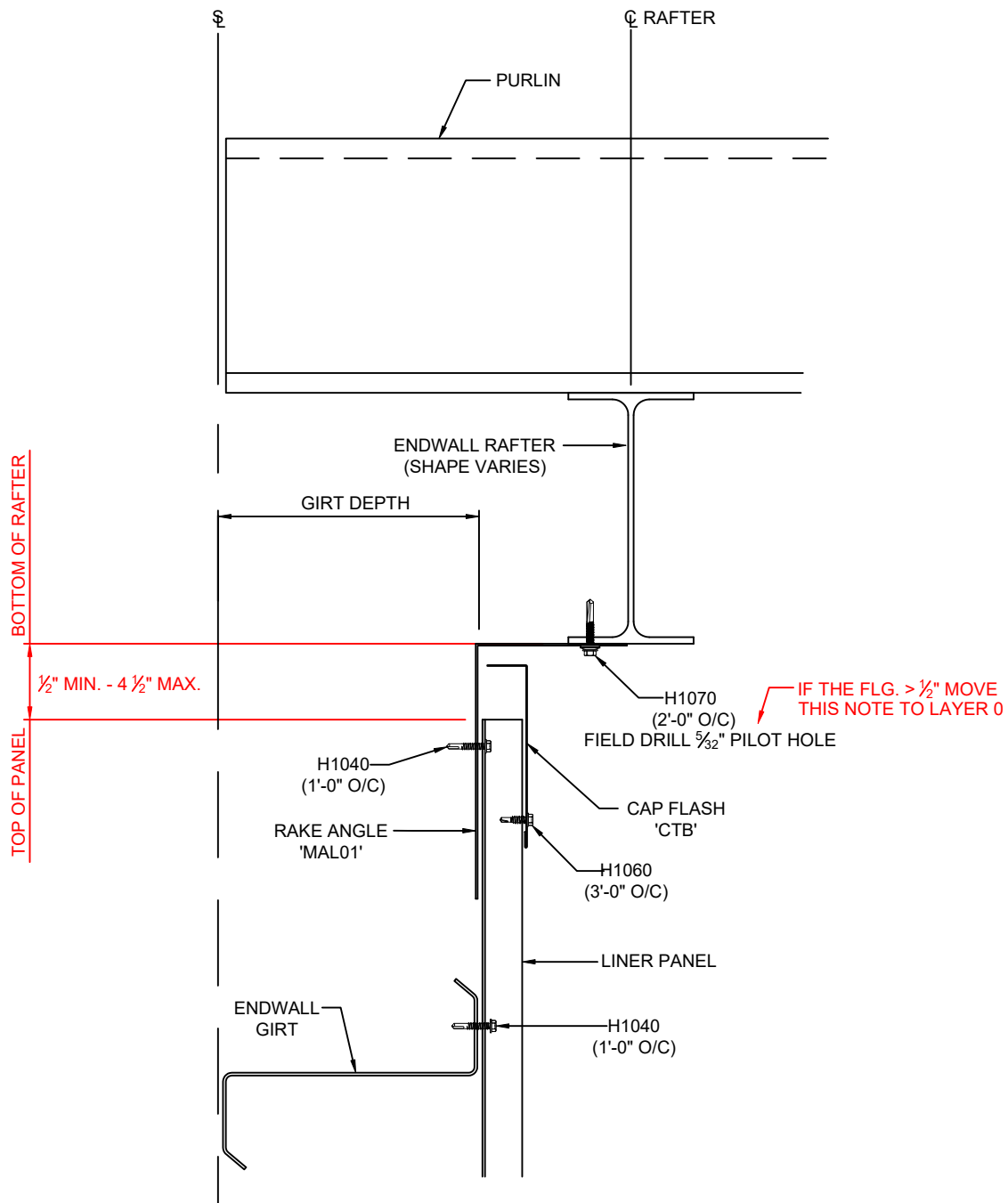

IE0021K

FULL HEIGHT LINER w/ BY-FRAME P&B ENDWALL  
 ROOF SLOPES  $\leq 1 \frac{1}{2}:12$

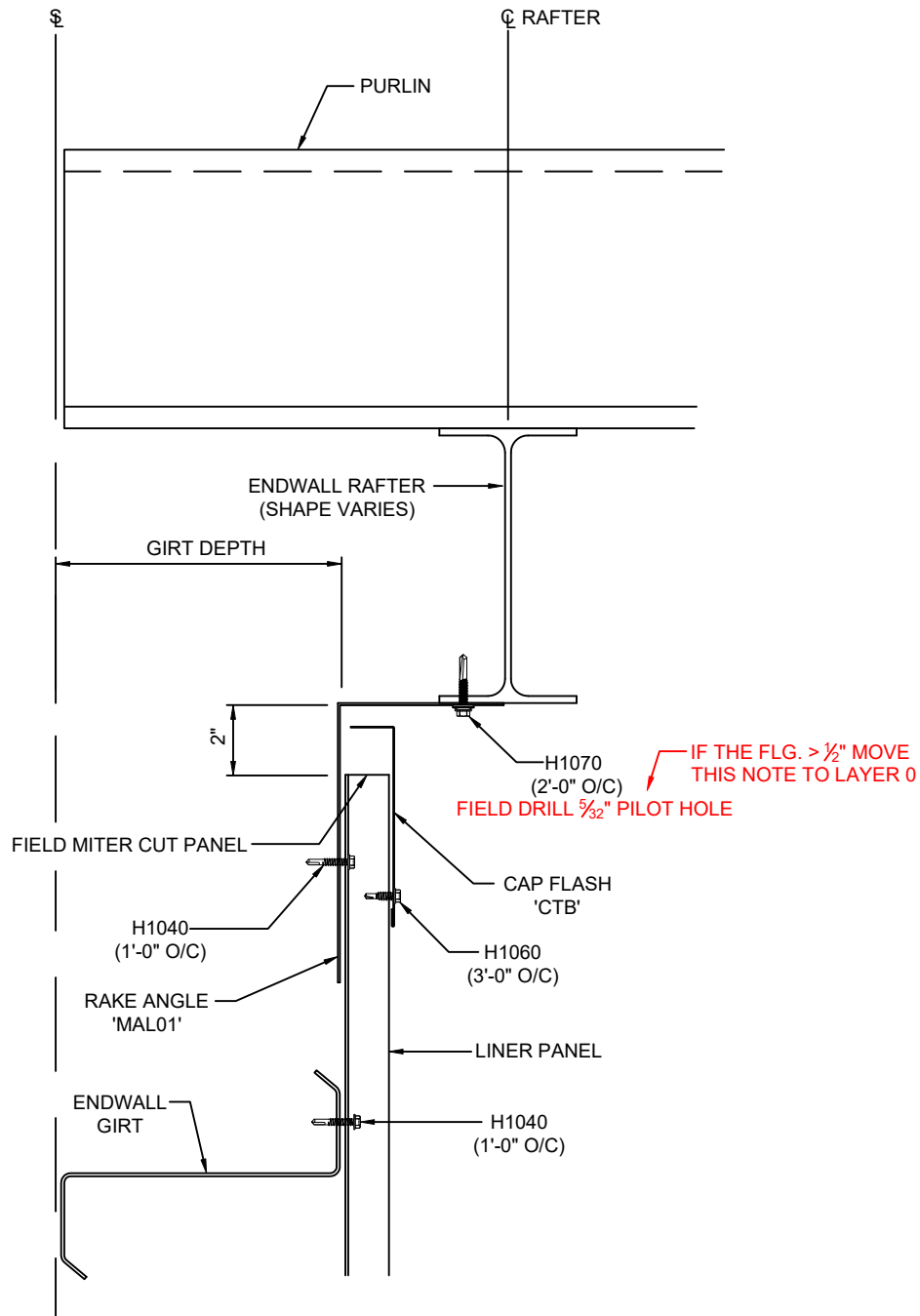

IE1021K

FULL HEIGHT LINER w/ BY-FRAME P&B ENDWALL  
ROOF SLOPES > 1  $\frac{1}{2}$ :12

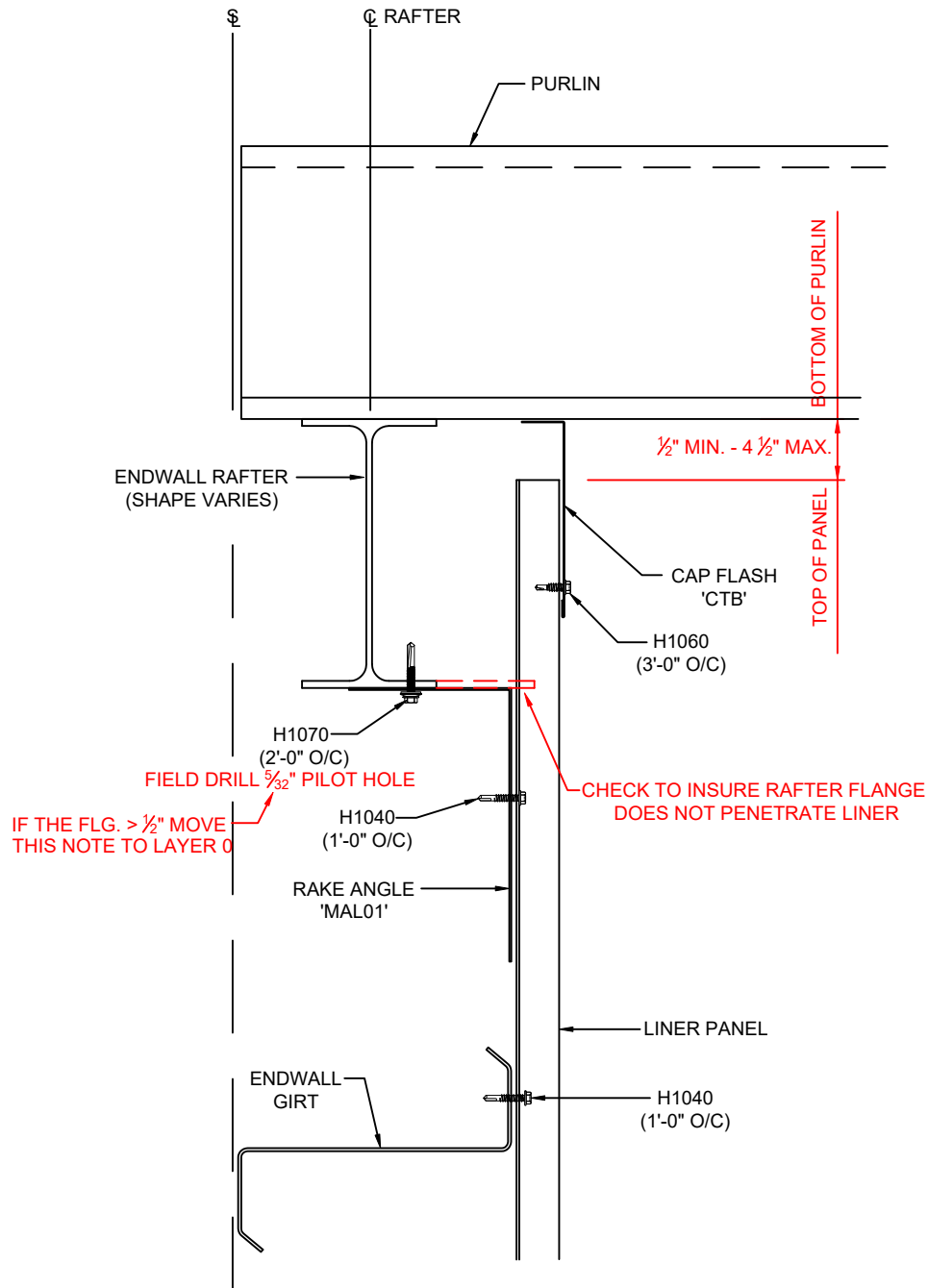

IE0031K

FULL HEIGHT LINER w/ FLUSH/INSET P&B ENDWALL  
 ROOF SLOPES  $\leq 1 \frac{1}{2}:12$



**KIRBY**  
**BUILDING**  
**SYSTEMS**

A NUDOR COMPANY

BETTER SOLUTIONS. BETTER BUILDINGS.

PREPARED BY: BKC

DATE: 4-22-20

IE0031

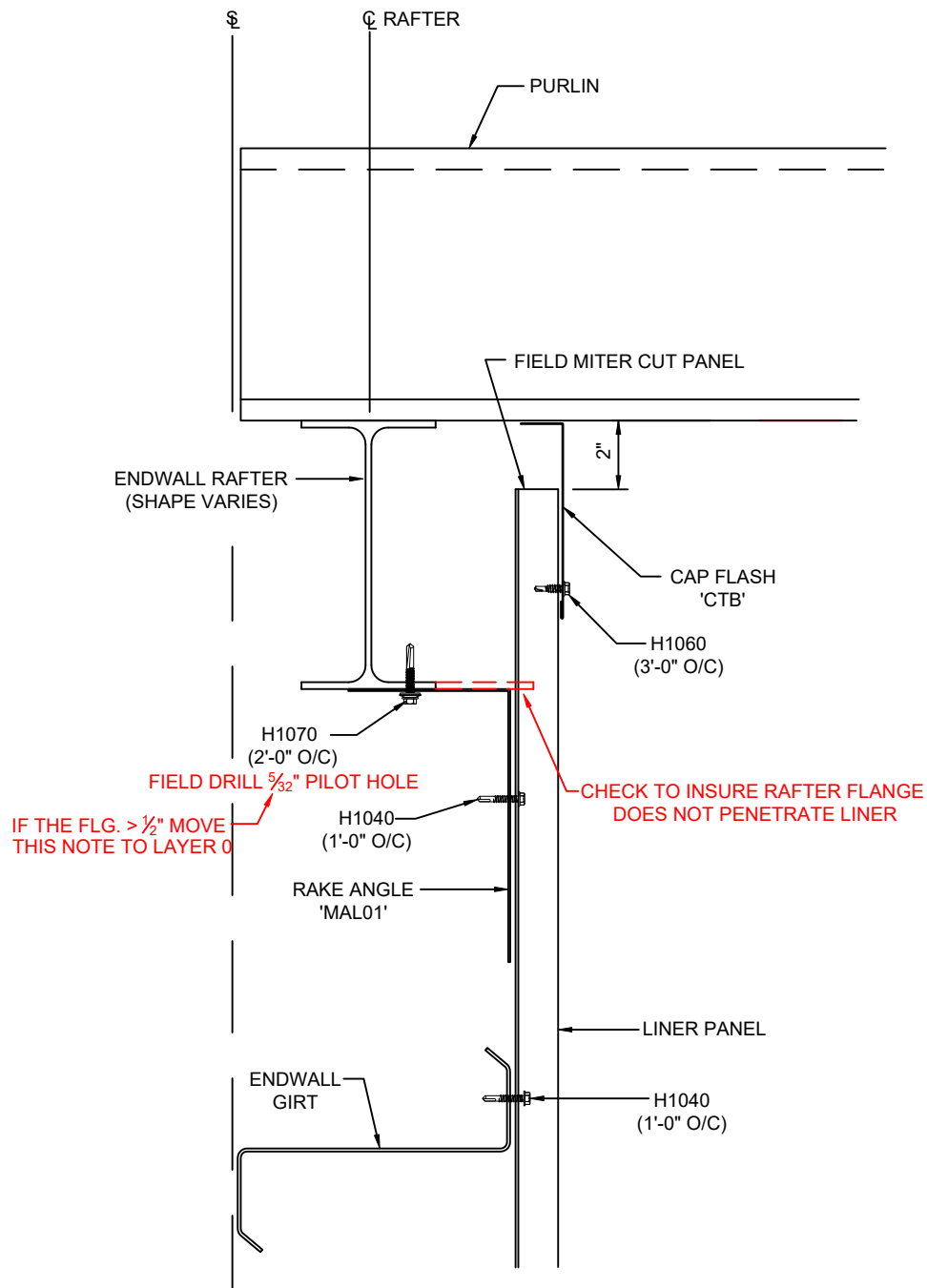

IE1031K

FULL HEIGHT LINER w/ FLUSH/INSET P&B ENDWALL  
ROOF SLOPES > 1 ½:12



**KIRBY**  
**BUILDING**  
**SYSTEMS**

A NUDOR COMPANY

BETTER SOLUTIONS. BETTER BUILDINGS.

PREPARED BY: BKC

DATE: 4-22-20

# IE1031

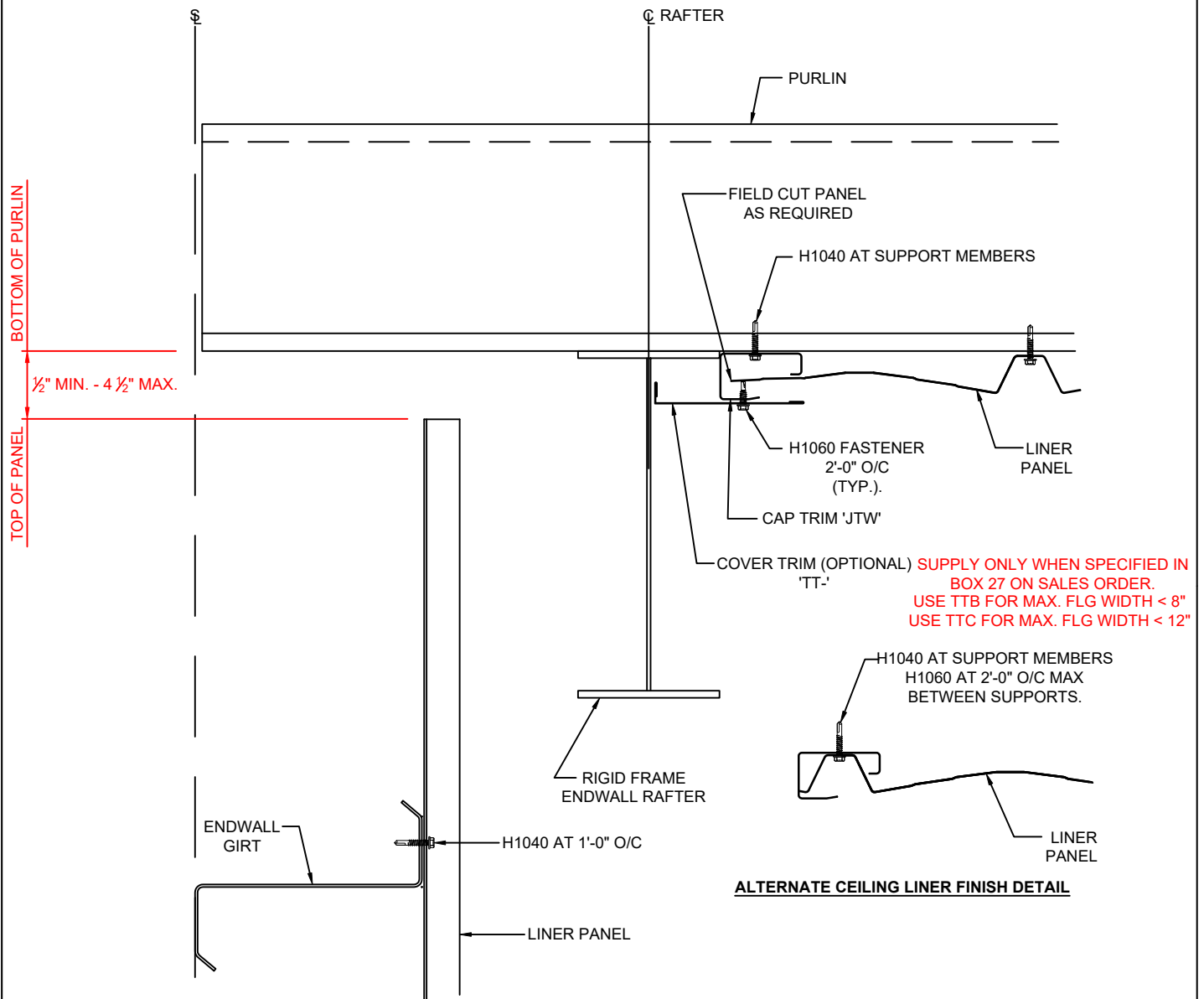

IE0130K

FULL HEIGHT LINER w/ RIGID FRAME ENDWALL  
FOR ROOF SLOPES  $\leq 1 \frac{1}{2}:12$   
AND KW CEILING LINER

## SECTION: IE

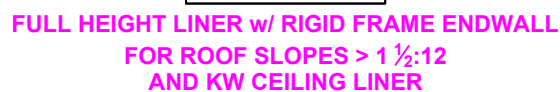

## IE

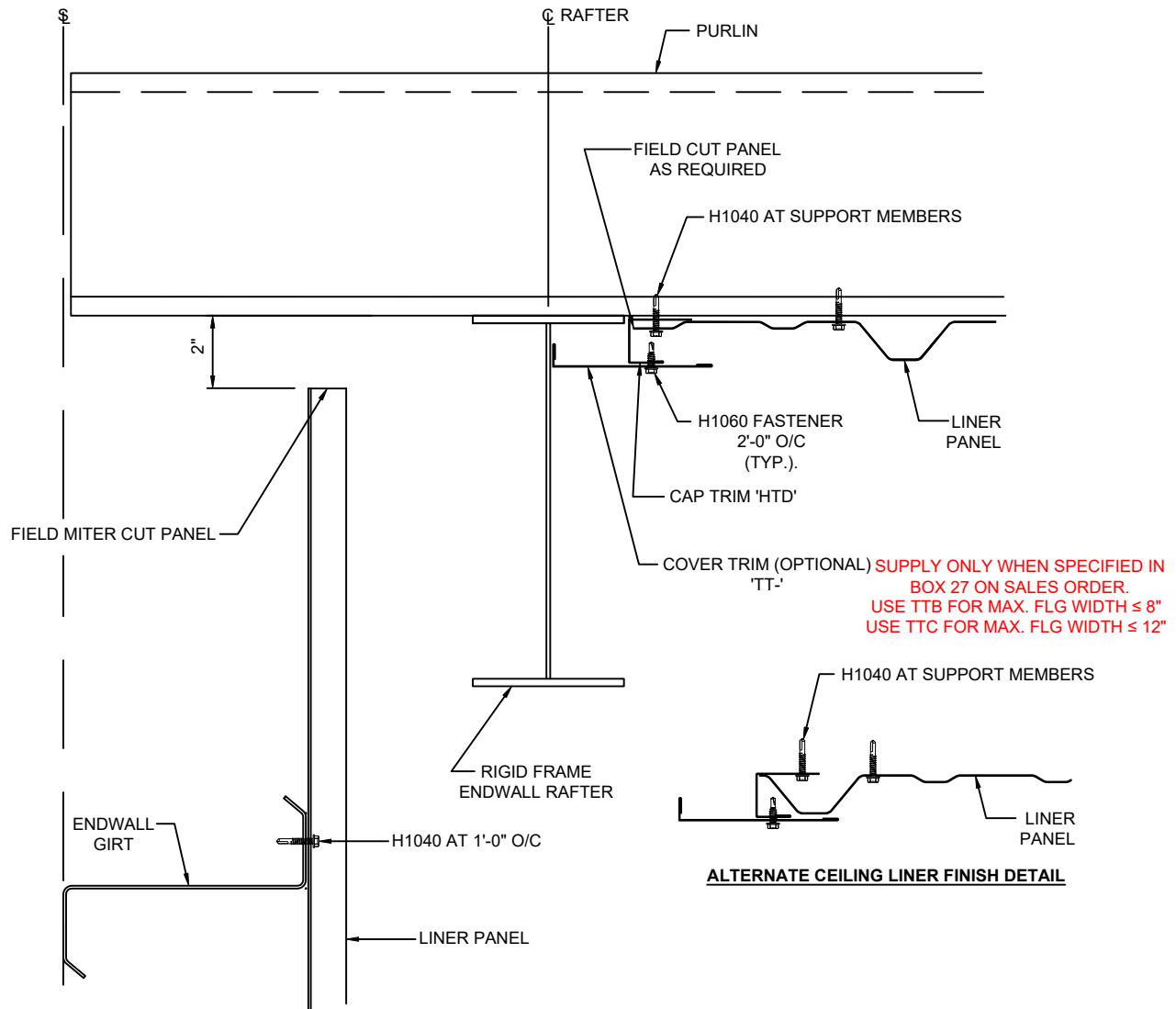

IE1230K

FULL HEIGHT LINER w/ RIGID FRAME ENDWALL  
FOR ROOF SLOPES > 1 ½:12  
AND KR2 CEILING LINER



**KIRBY**  
**BUILDING**  
**SYSTEMS**

A NUCCA COMPANY

BETTER SOLUTIONS. BETTER BUILDINGS.

PREPARED BY: BKC

DATE: 4-22-20

IE1230

# CED MANUAL

SECTION:

IE

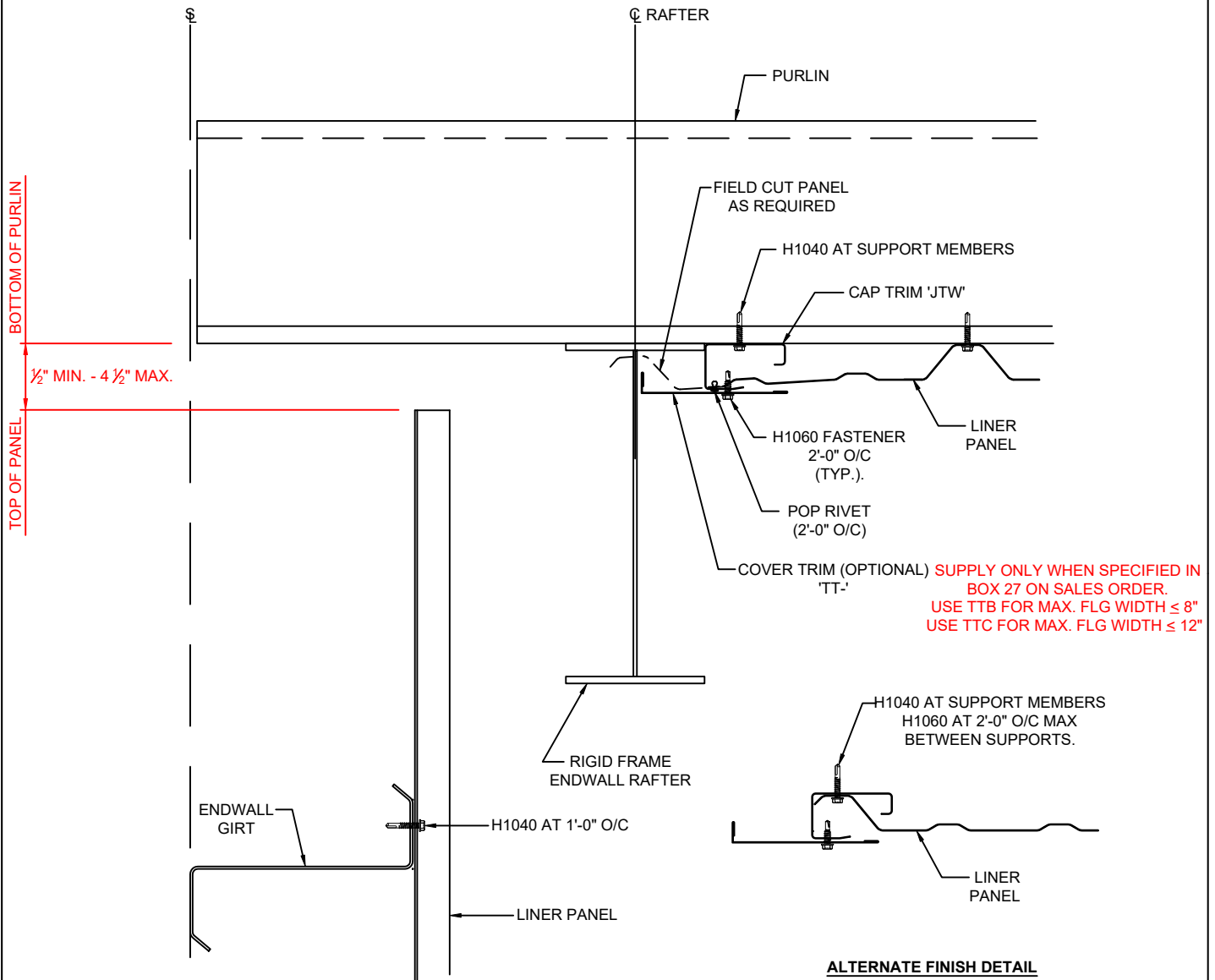

IE0330K

FULL HEIGHT LINER w/ RIGID FRAME ENDWALL  
FOR ROOF SLOPES  $\leq 1 \frac{1}{2}:12$   
AND KRP CEILING LINER



**KIRBY**  
BUILDING  
SYSTEMS

A NUCCA COMPANY

BETTER SOLUTIONS. BETTER BUILDINGS.

PREPARED BY: BKC

DATE: 4-22-20

**IE0330**

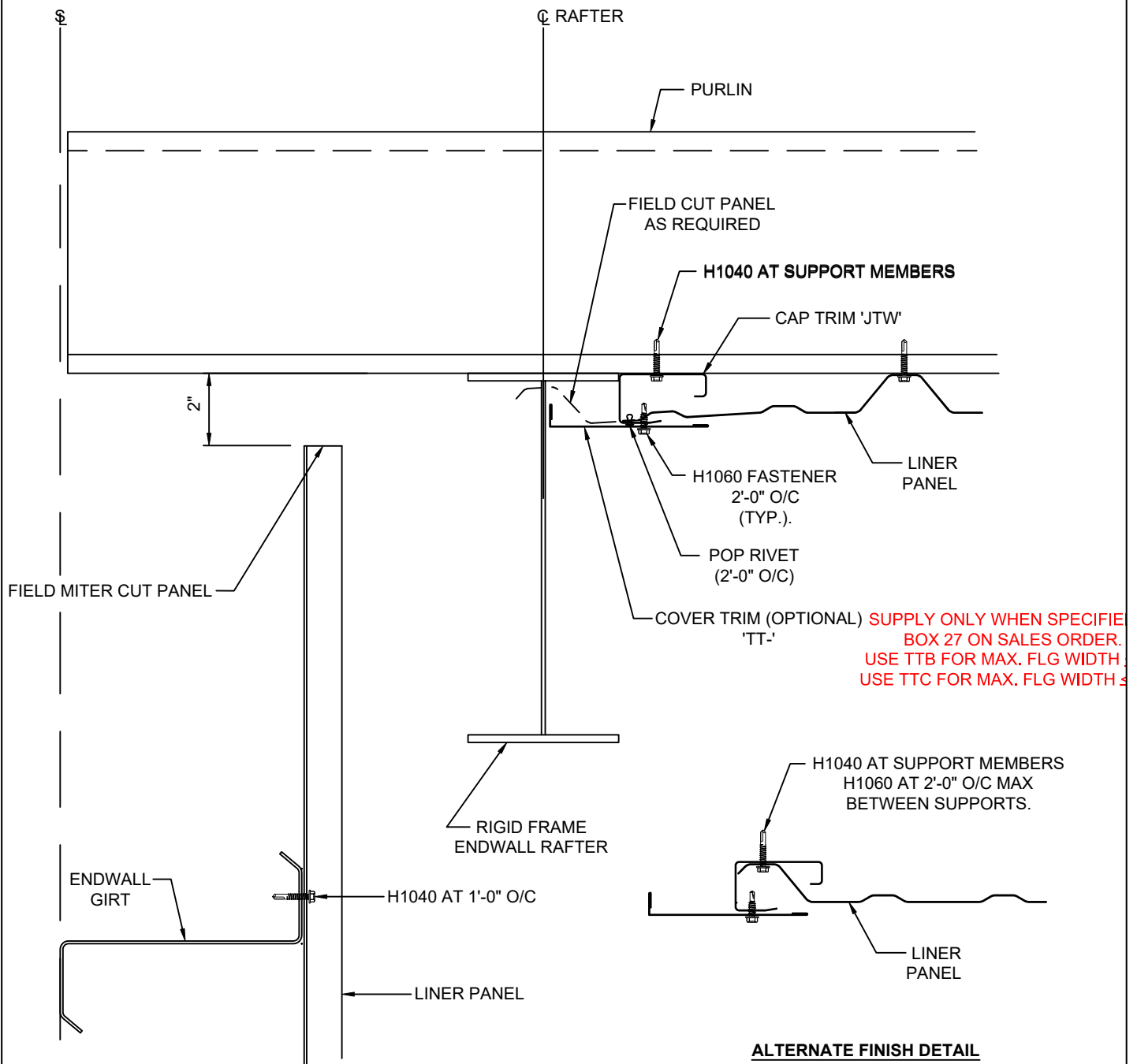

IE1330K

**FULL HEIGHT LINER w/ RIGID FRAME ENDWALL  
FOR ROOF SLOPES > 1 ½:12  
AND KRP CEILING LINER**



**KIRBY  
BUILDING  
SYSTEMS**

A NUDOR COMPANY

BETTER SOLUTIONS. BETTER BUILDINGS.

PREPARED BY: BKC

DATE: 4-22-20

# IE1330

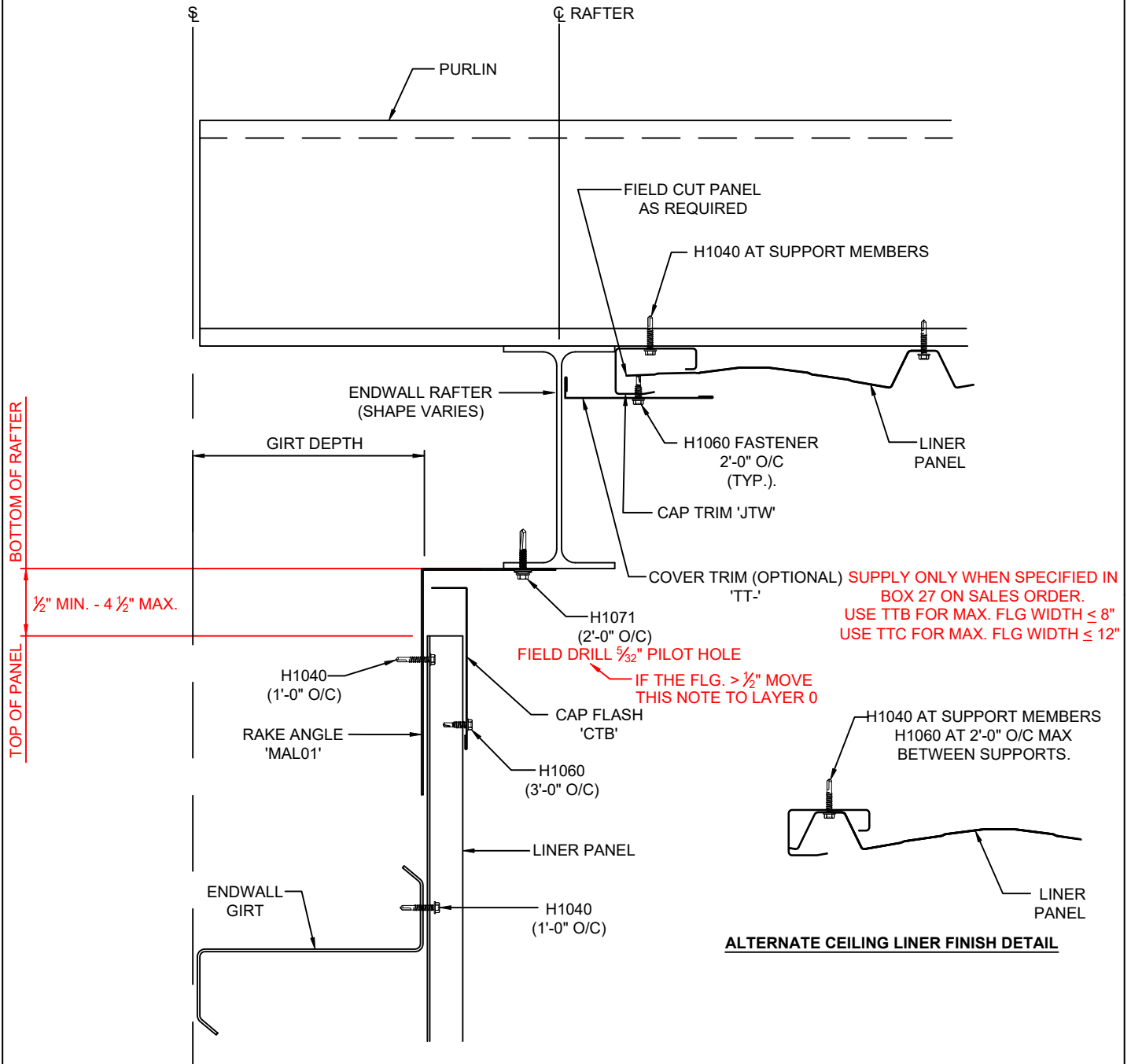

IE0140K

FULL HEIGHT LINER w/ BY-FRAME P&B ENDWALL  
 ROOF SLOPES  $\leq 1 \frac{1}{2}$ :12  
 AND KW CEILING LINER



**KIRBY**  
**BUILDING**  
**SYSTEMS**

A NUCCA COMPANY

BETTER SOLUTIONS. BETTER BUILDINGS.

PREPARED BY: BKC

DATE: 4-22-20

IE0140

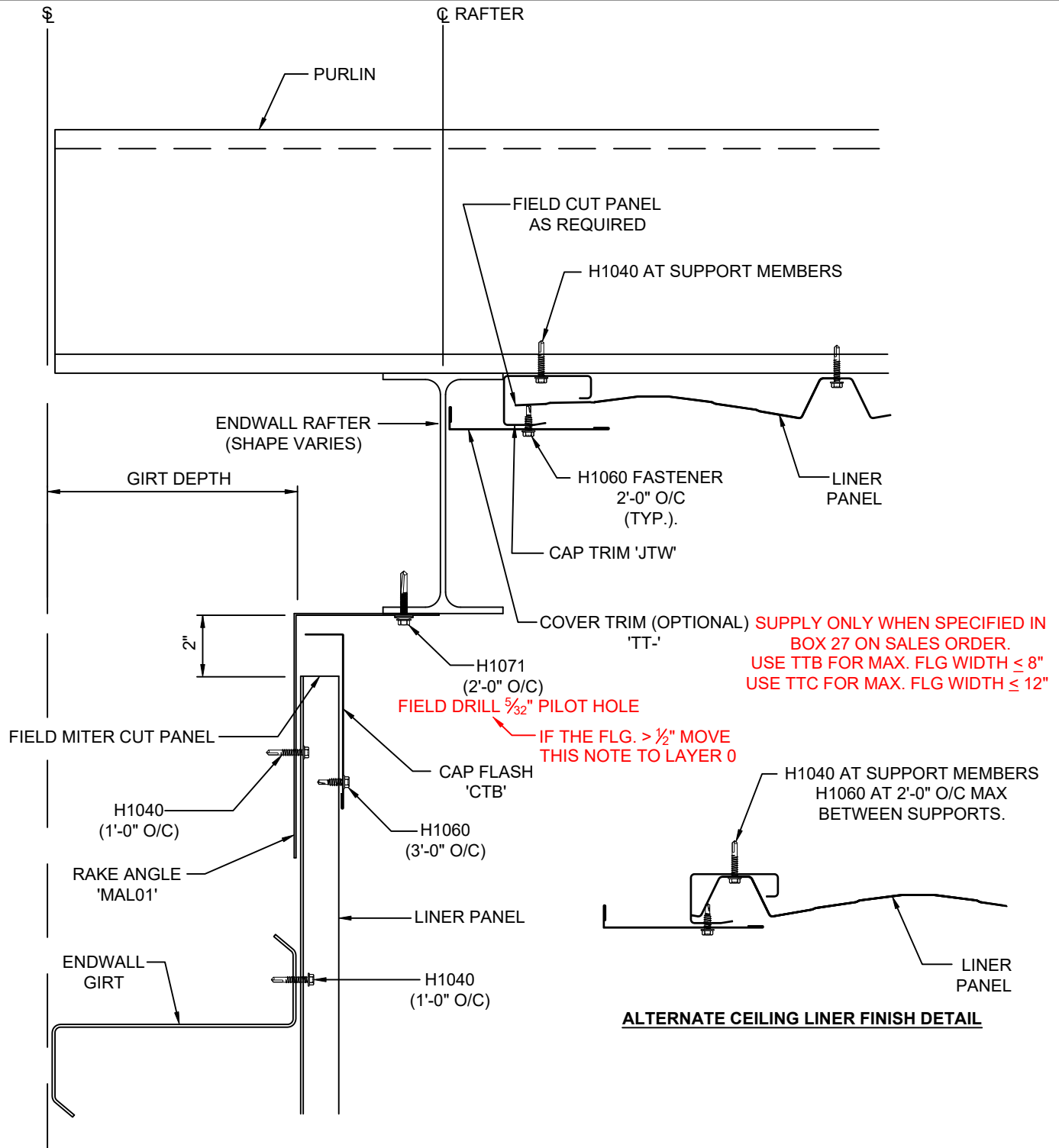

IE1140K

FULL HEIGHT LINER w/ BY-FRAME P&B ENDWALL  
 ROOF SLOPES > 1 ½:12  
 AND KW CEILING LINER

# CED MANUAL

SECTION: IE

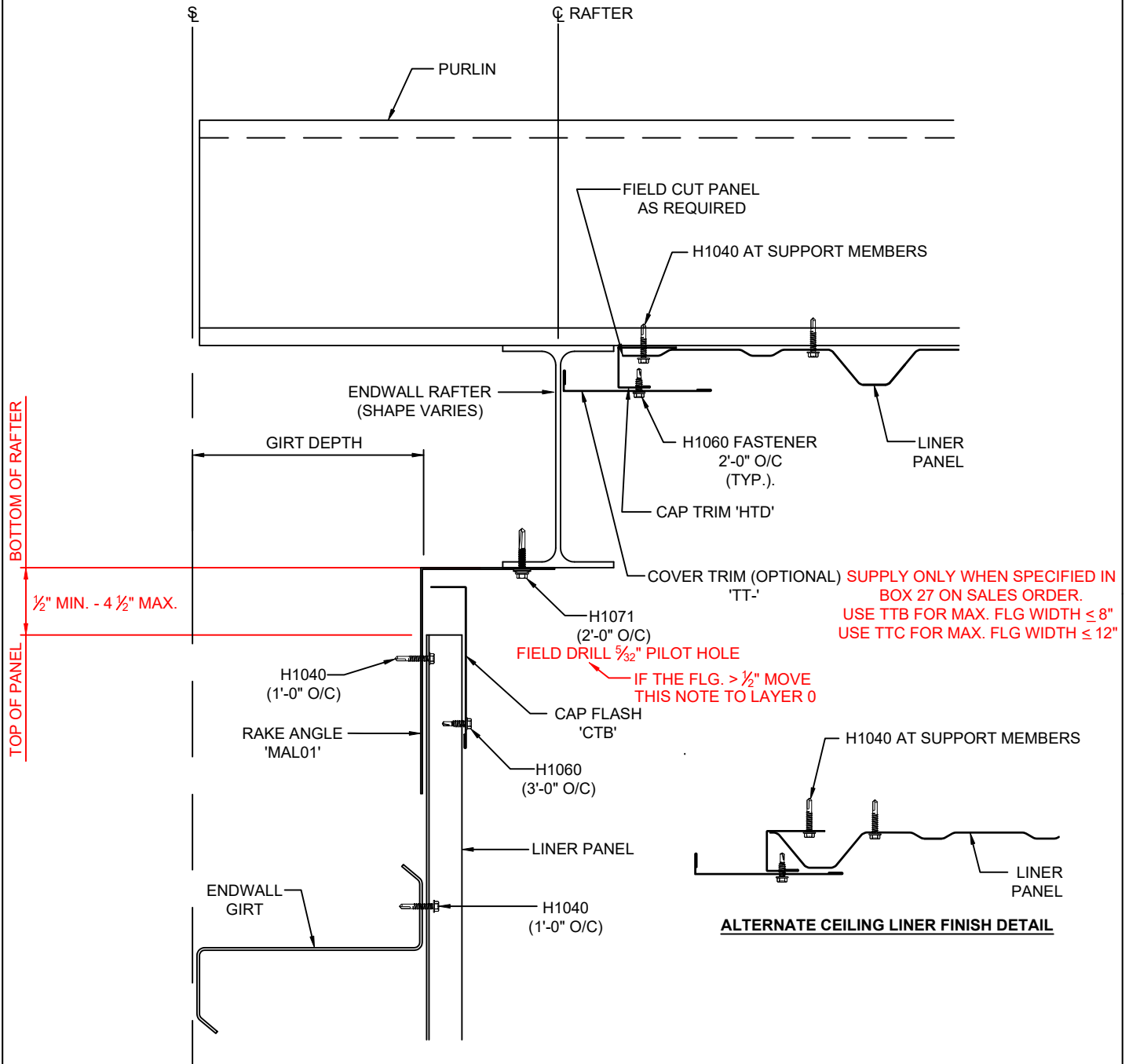

IE0240K

FULL HEIGHT LINER w/ BY-FRAME P&B ENDWALL  
ROOF SLOPES  $\leq 1 \frac{1}{2}$ :12  
AND KR2 CEILING LINER

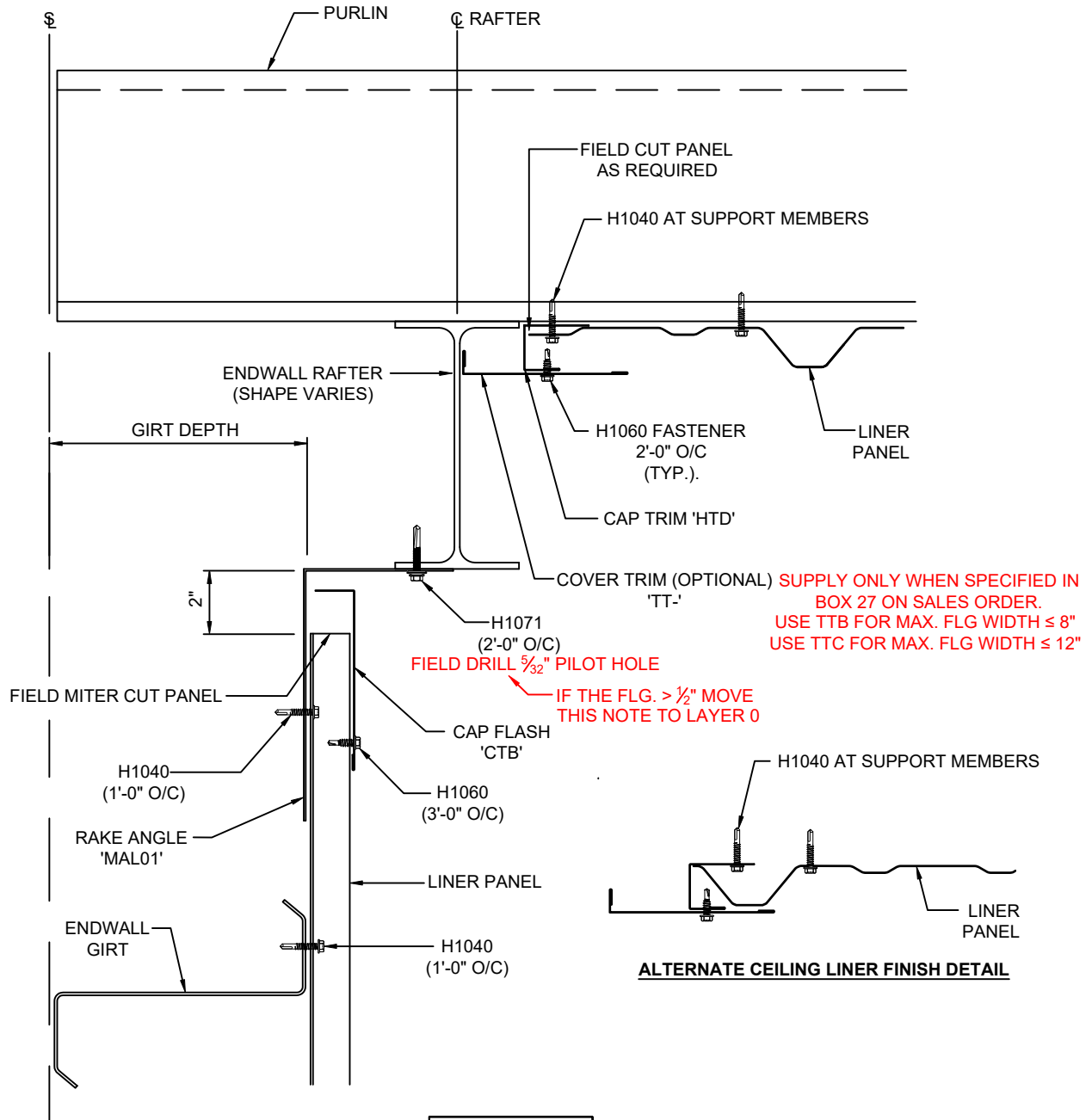

IE1240K

FULL HEIGHT LINER w/ BY-FRAME P&B ENDWALL  
 ROOF SLOPES > 1 ½:12  
 AND KR2 CEILING LINER

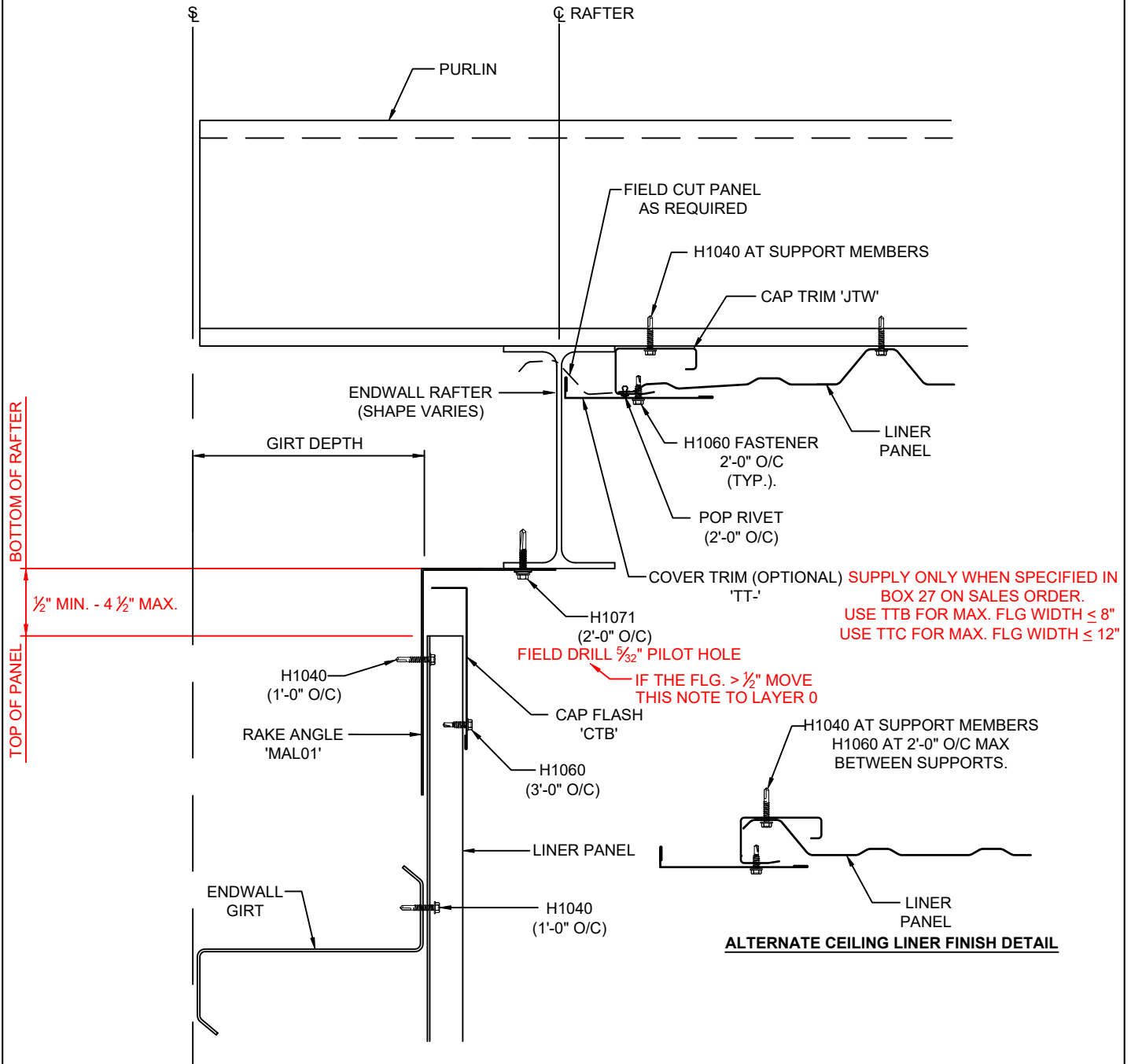

IE0340K

FULL HEIGHT LINER w/ BY-FRAME P&B ENDWALL  
 ROOF SLOPES  $\leq 1 \frac{1}{2}:12$   
 AND KRP CEILING LINER

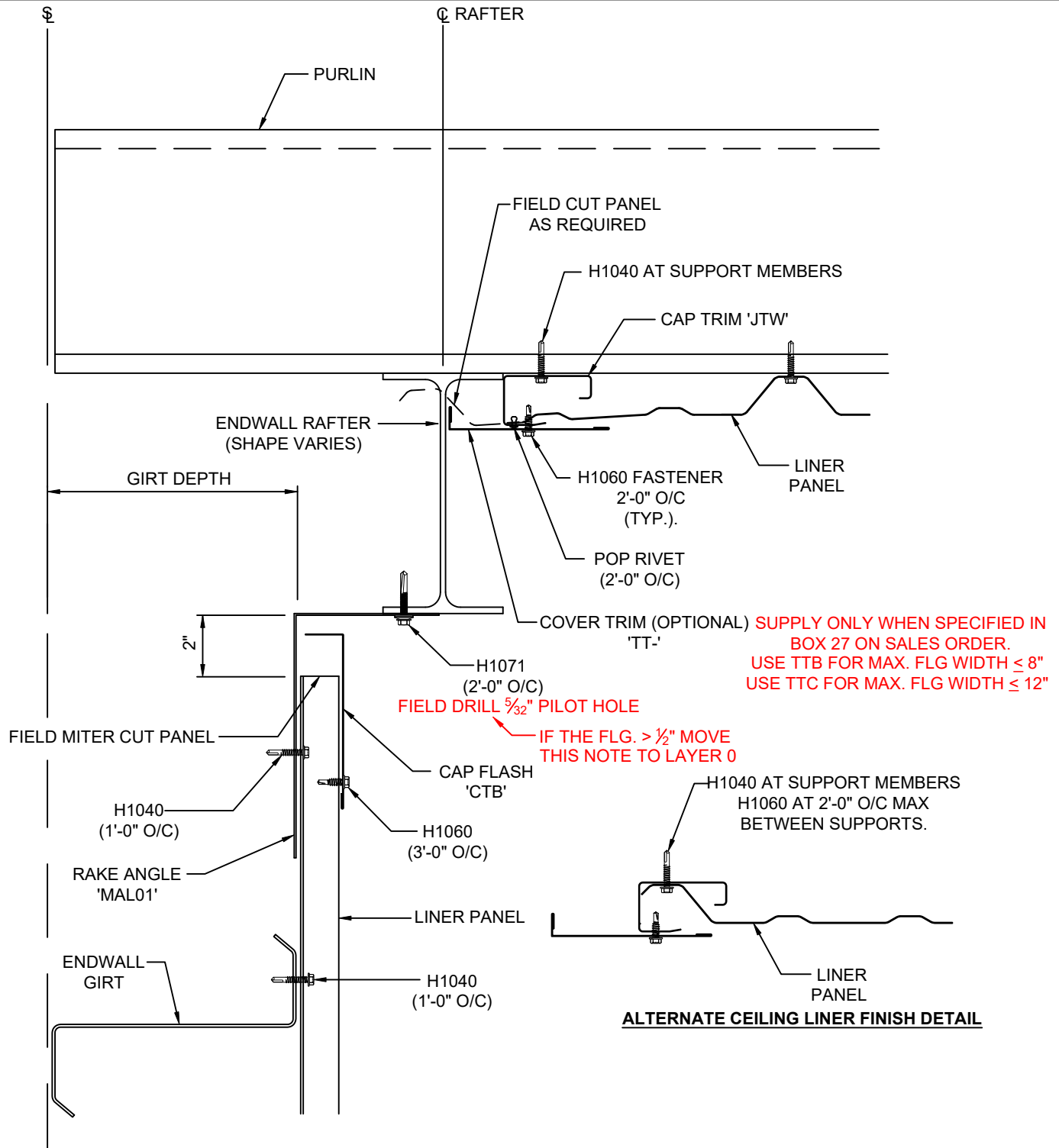

IE1340K

FULL HEIGHT LINER w/ BY-FRAME P&B ENDWALL  
ROOF SLOPES > 1 1/2:12  
AND KRP CEILING LINER

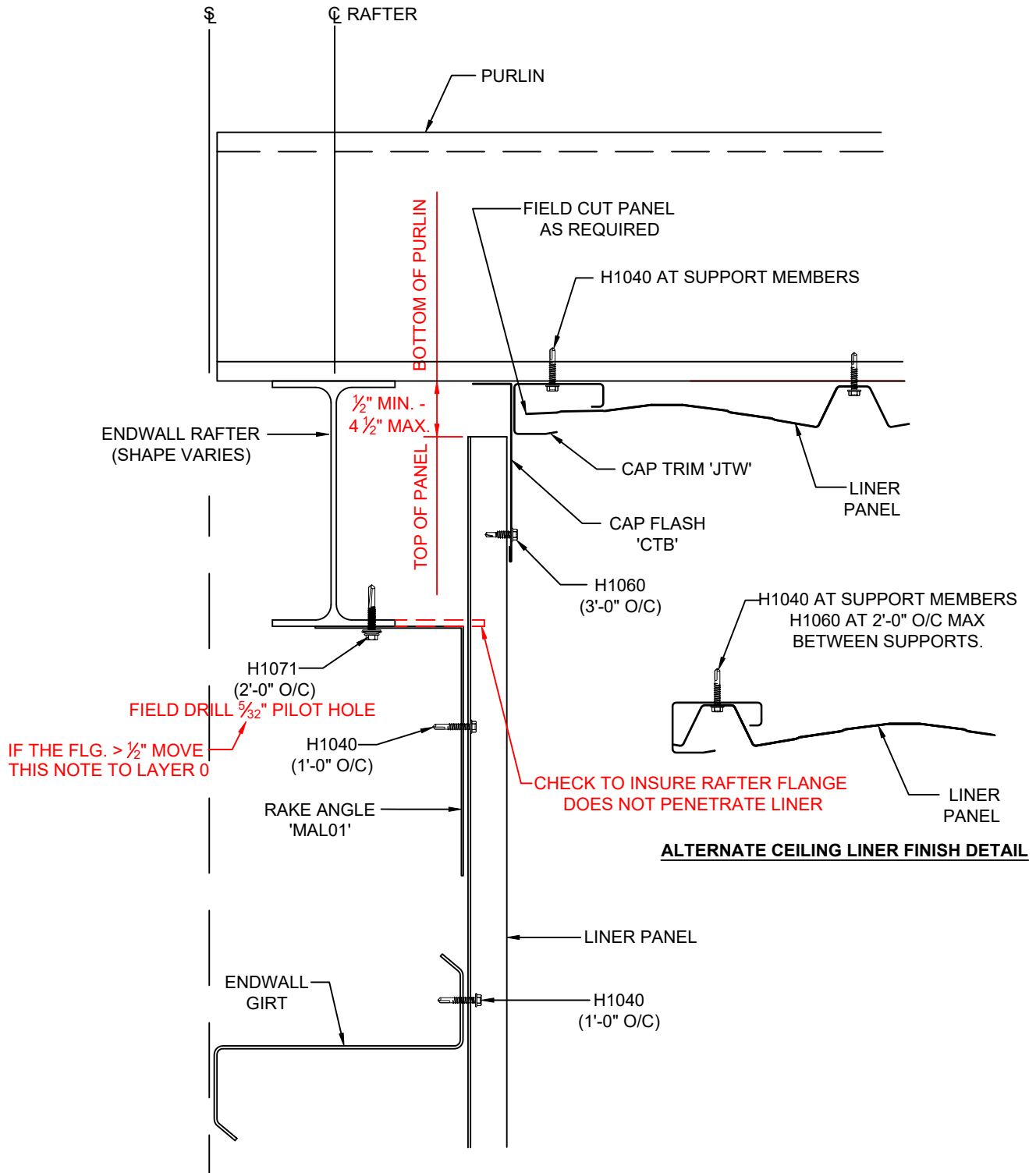

IE0141K

FULL HEIGHT LINER w/ FLUSH/INSET P&B ENDWALL  
 ROOF SLOPES  $\leq 1 \frac{1}{2}:12$   
 AND KW CEILING LINER



**KIRBY**  
**BUILDING**  
**SYSTEMS**

A NUDOR COMPANY

BETTER SOLUTIONS. BETTER BUILDINGS.

PREPARED BY: BKC

DATE: 4-22-20

**IE0141**

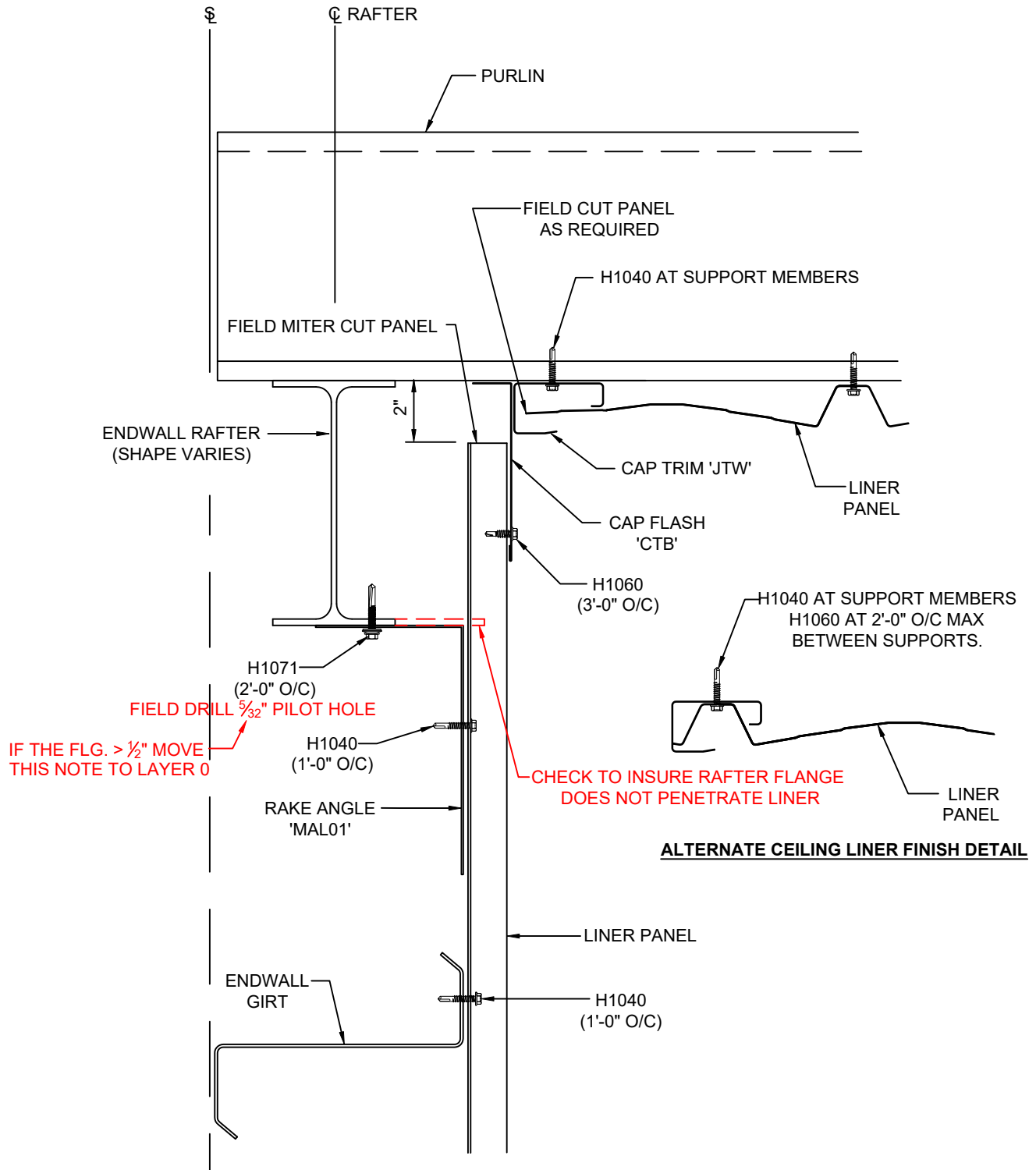

IE1141K

FULL HEIGHT LINER w/ FLUSH/INSET P&B ENDWALL  
 ROOF SLOPES > 1 ½:12  
 AND KW CEILING LINER

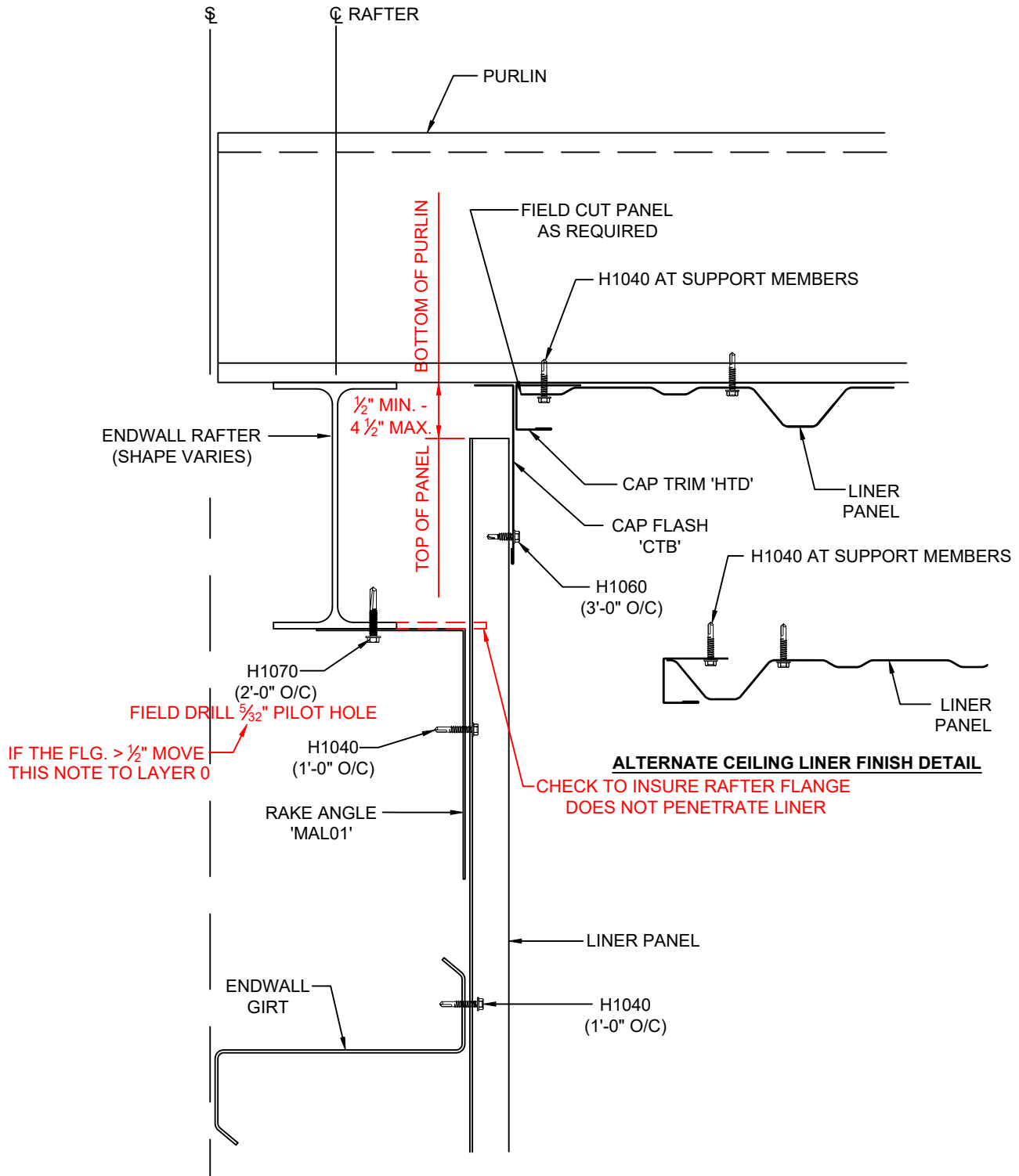

IE0241K

FULL HEIGHT LINER w/ FLUSH/INSET P&B ENDWALL  
 ROOF SLOPES  $\leq 1 \frac{1}{2}:12$   
 AND KR2 CEILING LINER

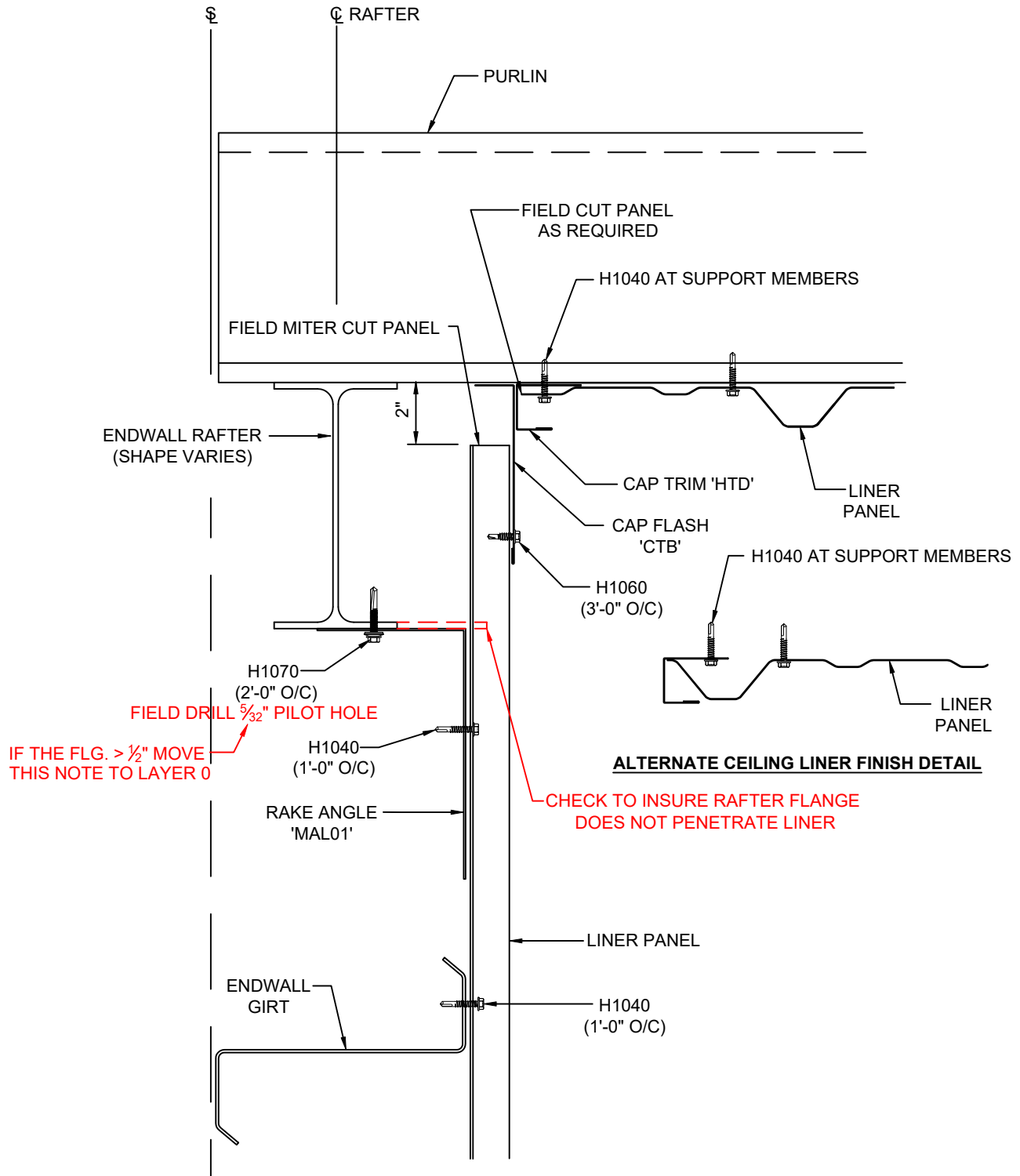

IE1241K

FULL HEIGHT LINER w/ FLUSH/INSET P&B ENDWALL  
 ROOF SLOPES > 1 ½:12  
 AND KR2 CEILING LINER



**KIRBY**  
**BUILDING**  
**SYSTEMS**

A NUDOR COMPANY

BETTER SOLUTIONS. BETTER BUILDINGS.

PREPARED BY: BKC

DATE: 4-23-20

IE1241

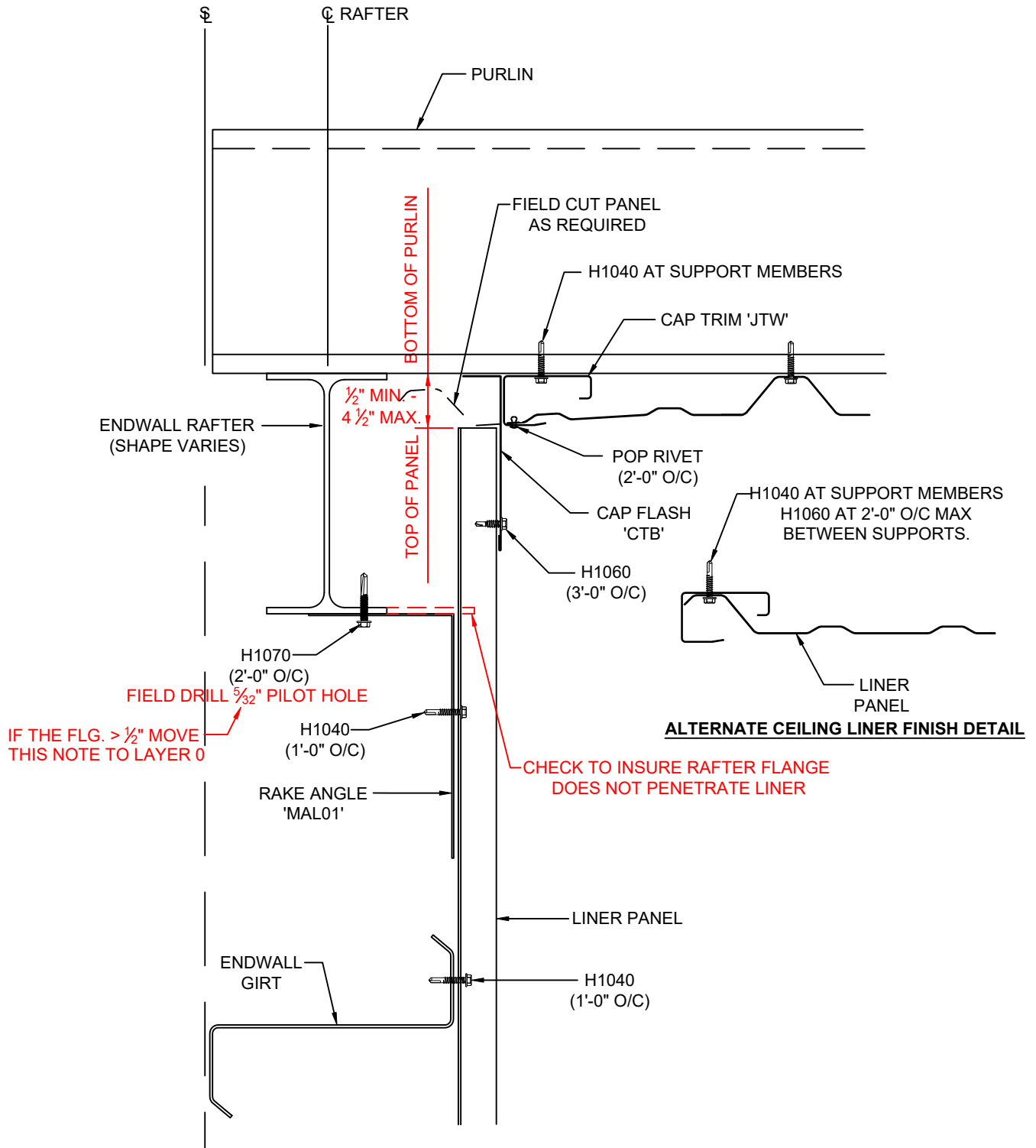

IE0341K

FULL HEIGHT LINER w/ FLUSH/INSET P&B ENDWALL  
 ROOF SLOPES  $\leq 1 \frac{1}{2}:12$   
 AND KRP CEILING LINER



**KIRBY**  
**BUILDING**  
**SYSTEMS**

A NUCCA COMPANY

BETTER SOLUTIONS. BETTER BUILDINGS.

PREPARED BY: BKC

DATE: 4-23-20

IE0341

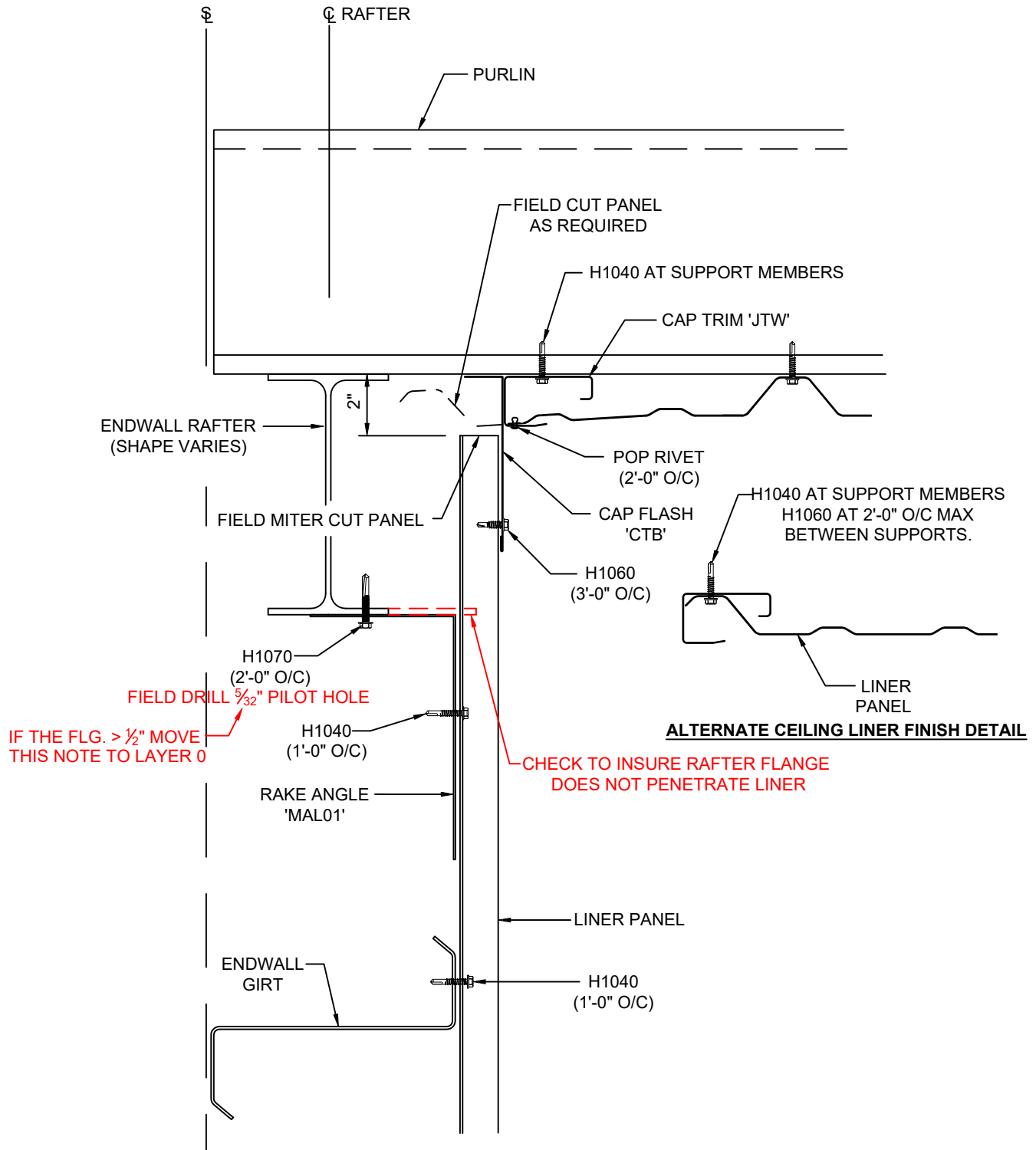

IE1341K

FULL HEIGHT LINER w/ FLUSH/INSET P&B ENDWALL  
 ROOF SLOPES > 1 ½:12  
 AND KRP CEILING LINER

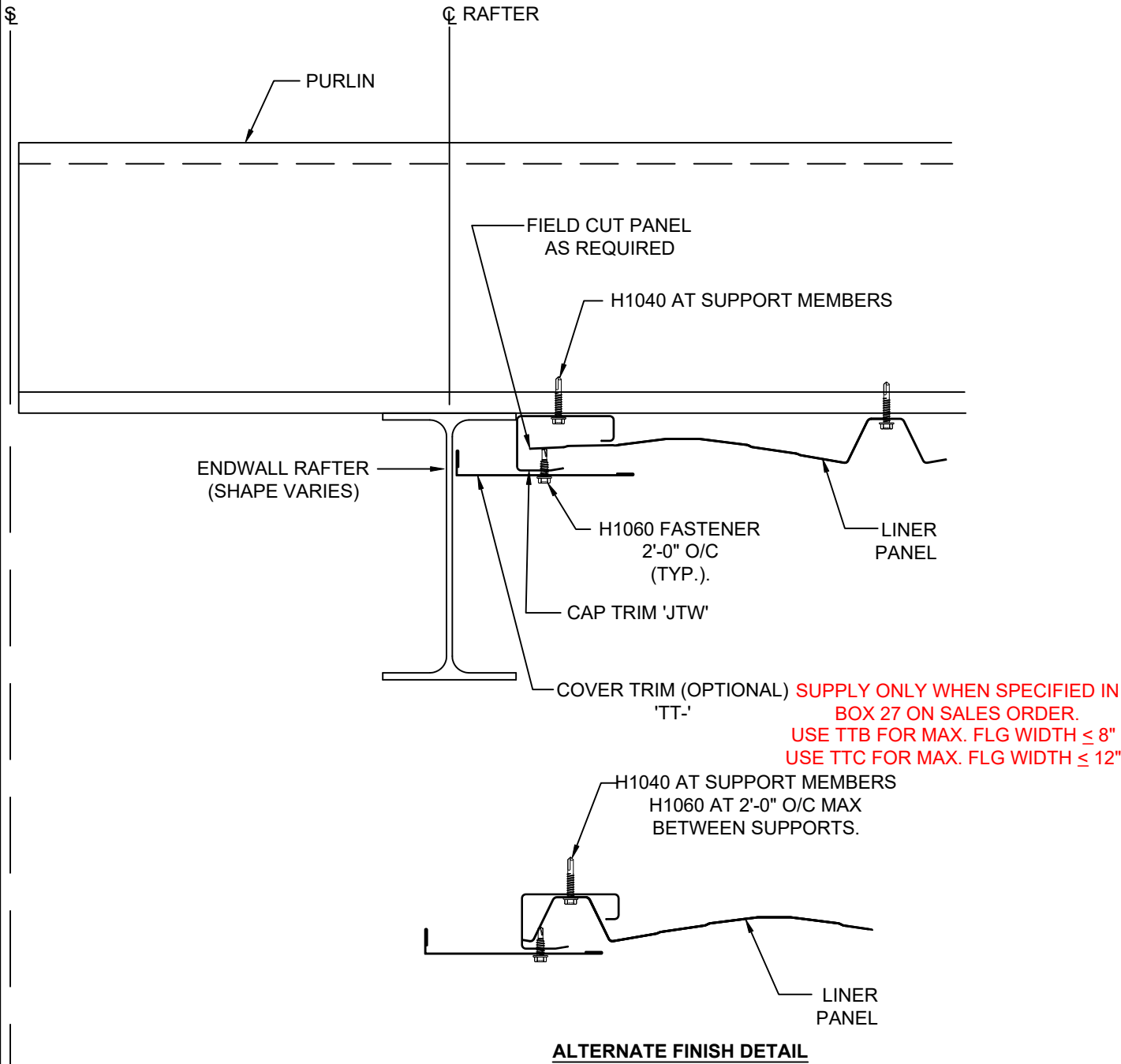

IE0131K

KW CEILING LINER AT RAKE  
w/o WALL LINER

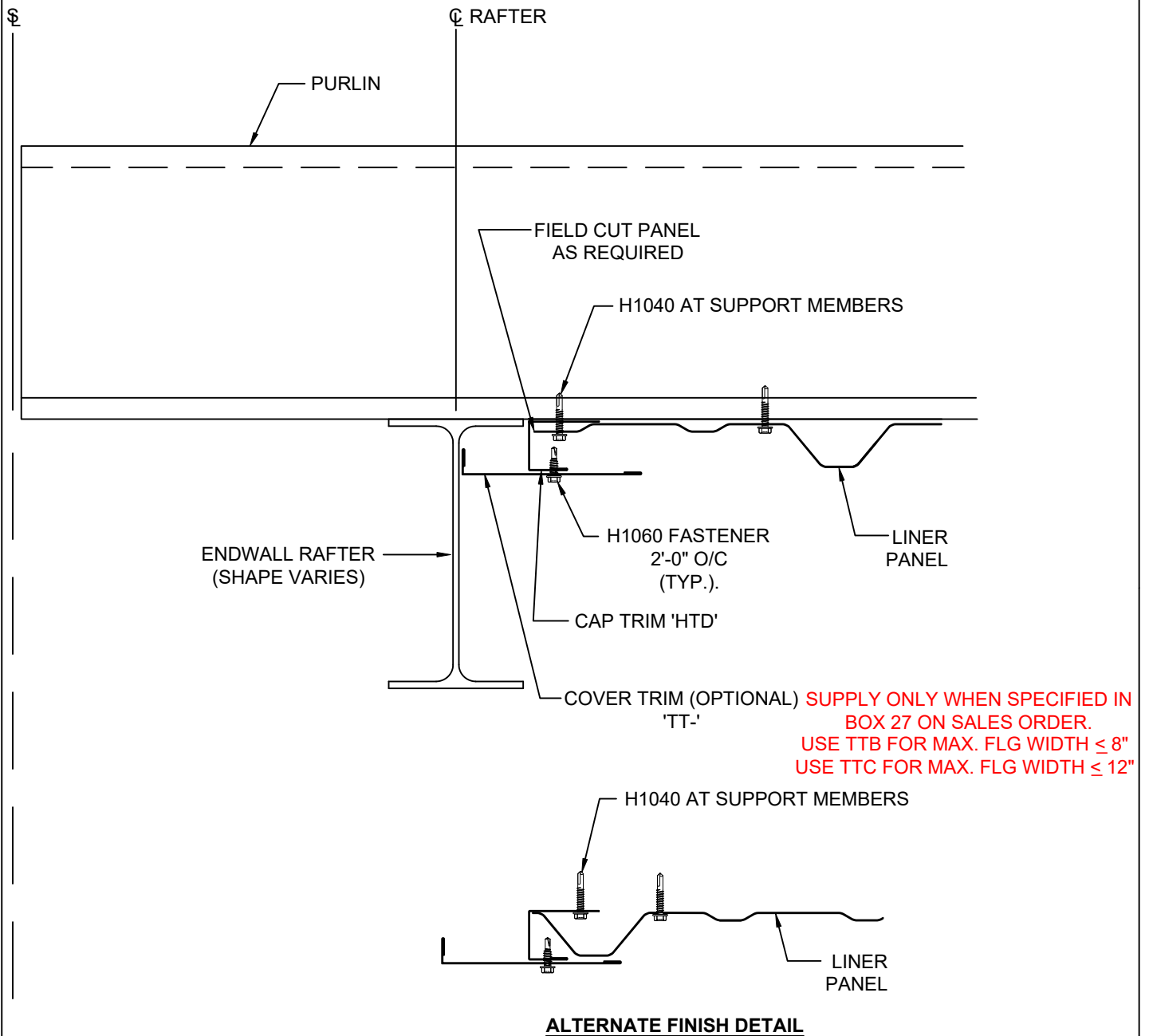

IE0231K

KR2 CEILING LINER AT RAKE  
w/o WALL LINER

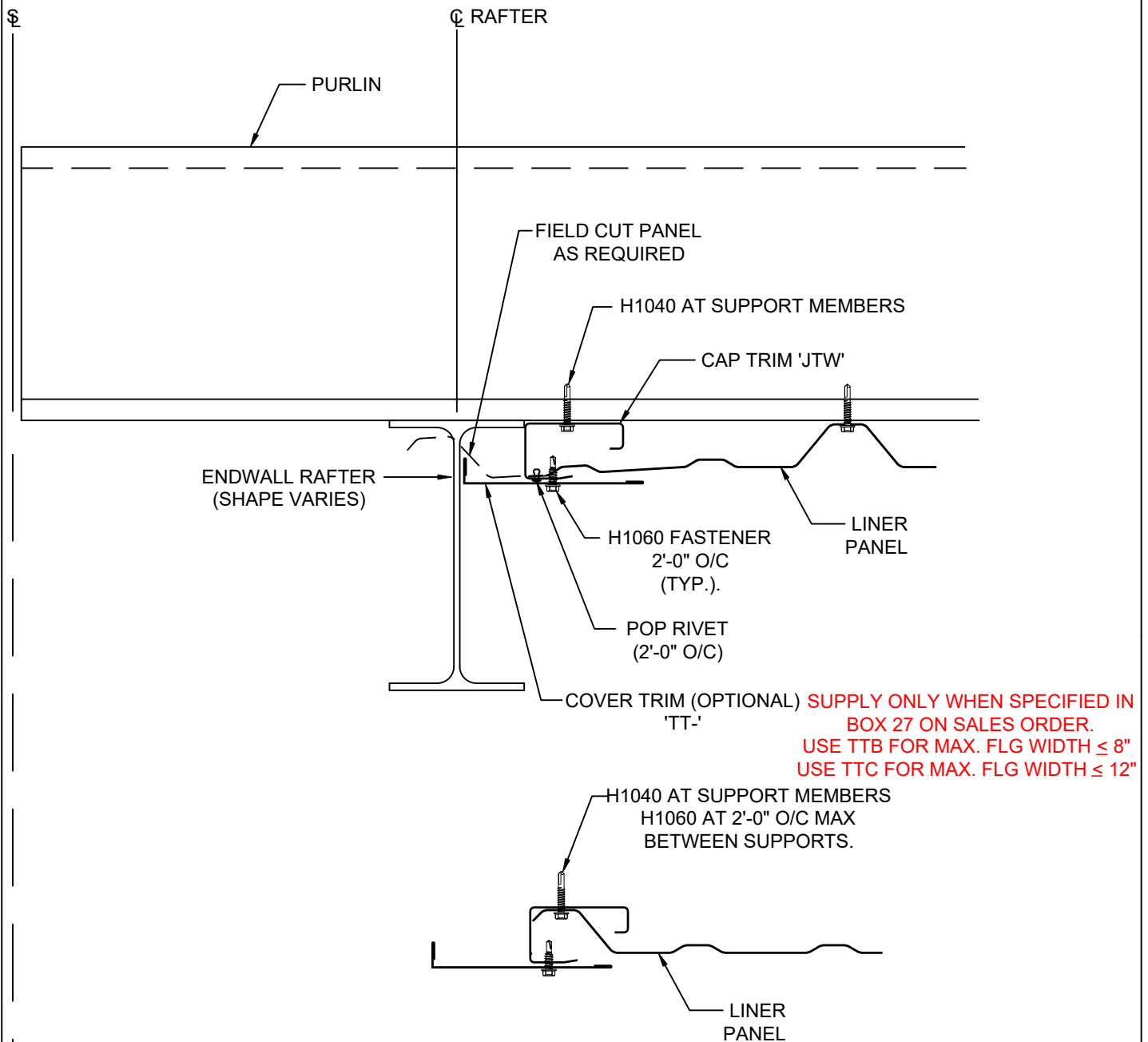
ALTERNATE FINISH DETAIL

IE0331K

KRP CEILING LINER AT RAKE  
w/o WALL LINER



**KIRBY**  
BUILDING  
SYSTEMS

A NUCCA COMPANY

BETTER SOLUTIONS. BETTER BUILDINGS.

PREPARED BY: BKC

DATE: 4-23-20

# IE0331