

DE0011 - STD RAKE	2:12
DE0111 - STD RAKE > 2:12	
DE0031 - STD RAKE OPEN FOR MASONRY/CONST BY OTHERS	
DE0036 - STD RAKE OPEN FOR MASONRY/CONST BY OTHERS (PURLIN CUT BACK)	
DE0041 - RAKE EXT. w/o SOFFIT	2:12
DE0141 - RAKE EXT w/ KR SOFFIT > 2:12	
DE0046 - RAKE EXT. w/ KR SOFFIT	2:12
DE0051 - RAKE w/ OPEN E/W w/o SOFFIT	
DE0056 - RAKE w/ OPEN E/W w/ KR SOFFIT	
DE0546 - RAKE EXT, KFS SOFFIT, PNLS PERPENDICULAR to E'WALL	2:12
DE0641 - RAKE EXT, KFS SOFFIT, PNLS PERPENDICULAR to E'WALL >2:12	
DE0646 - RAKE EXT, KFS SOFFIT, PNLS RUN ALONG E'WALL	2:12
DE0741 - RAKE EXT, KFS SOFFIT, PNLS RUN ALONG E'WALL >2:12	

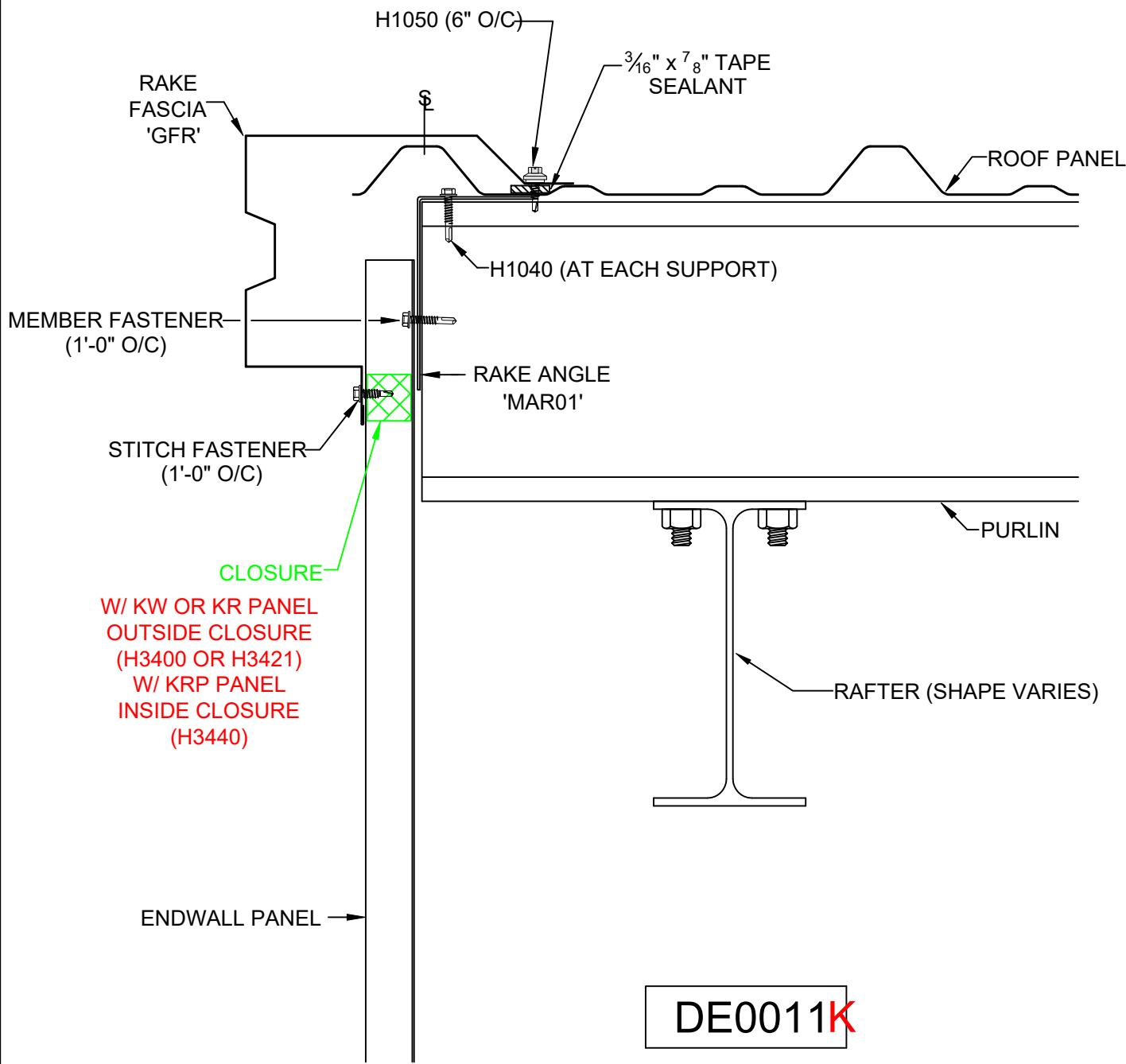

STANDARD RAKE FOR ROOF SLOPE $\leq 2:12$

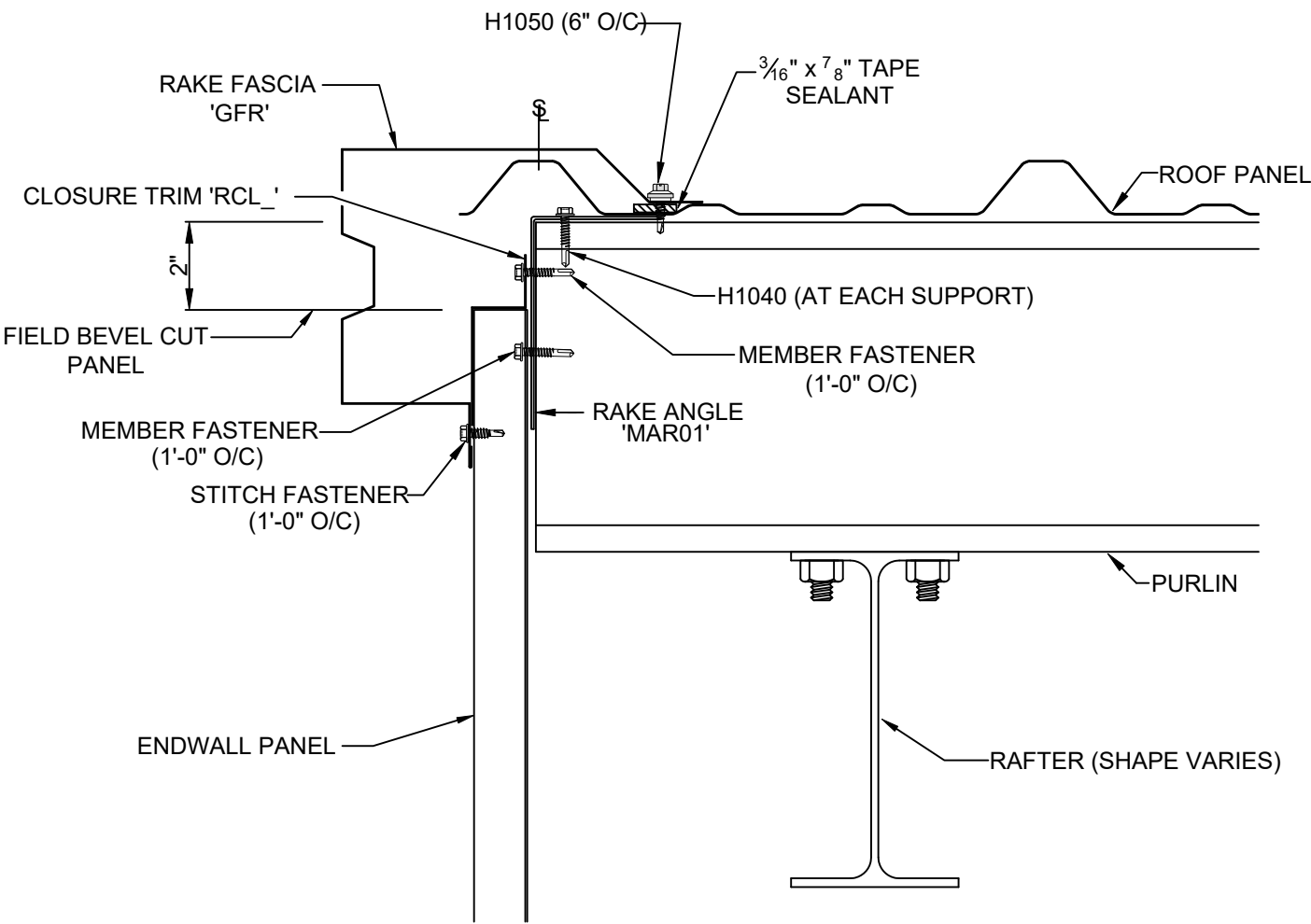

DE0111K

STANDARD RAKE FOR ROOF SLOPE > 2:12

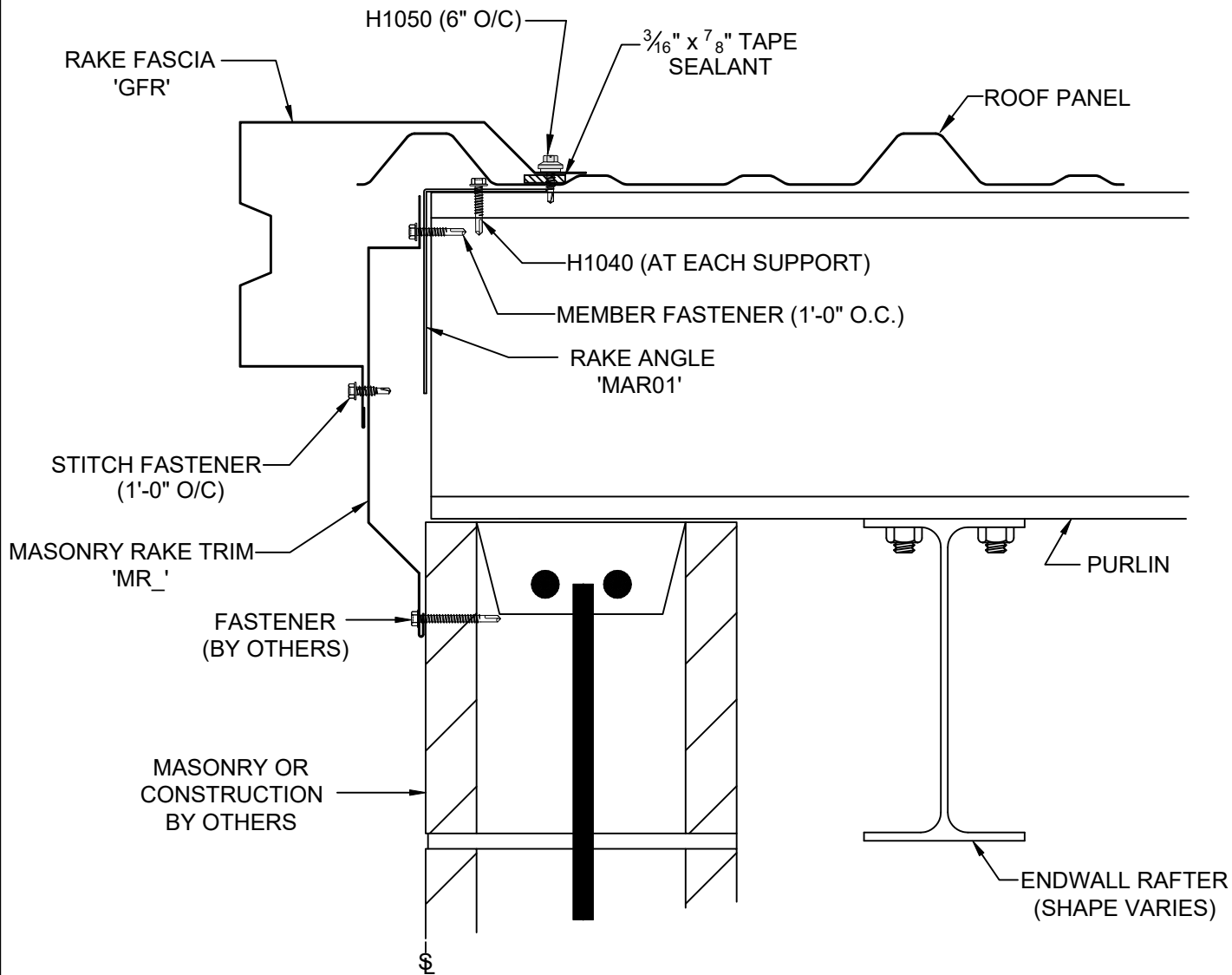

DE0031

KIRBYRIB RAKE DETAIL WALL OPEN FOR MASONRY
WALL OR CONSTRUCTION BY OTHERS

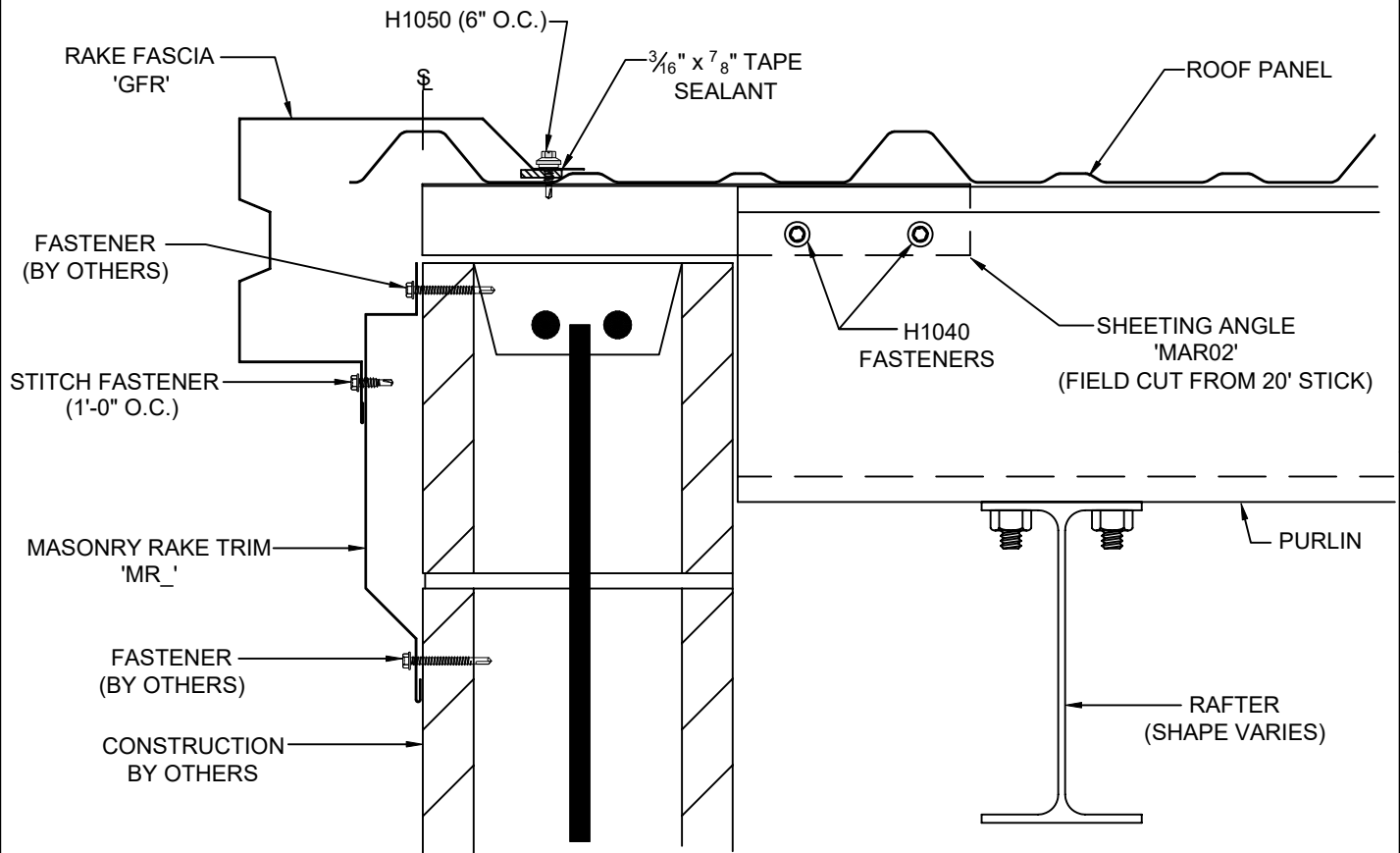

DE0036

KIRBY RIB RAKE DETAIL OPEN WALL
FOR CONSTRUCTION OR MASONRY BY OTHERS
(WITH PURLIN CUT BACK)



KIRBY
BUILDING
SYSTEMS

A NUDOR COMPANY

BETTER SOLUTIONS. BETTER BUILDINGS.

PREPARED BY: IJB

DATE: 4-3-20

DE0036

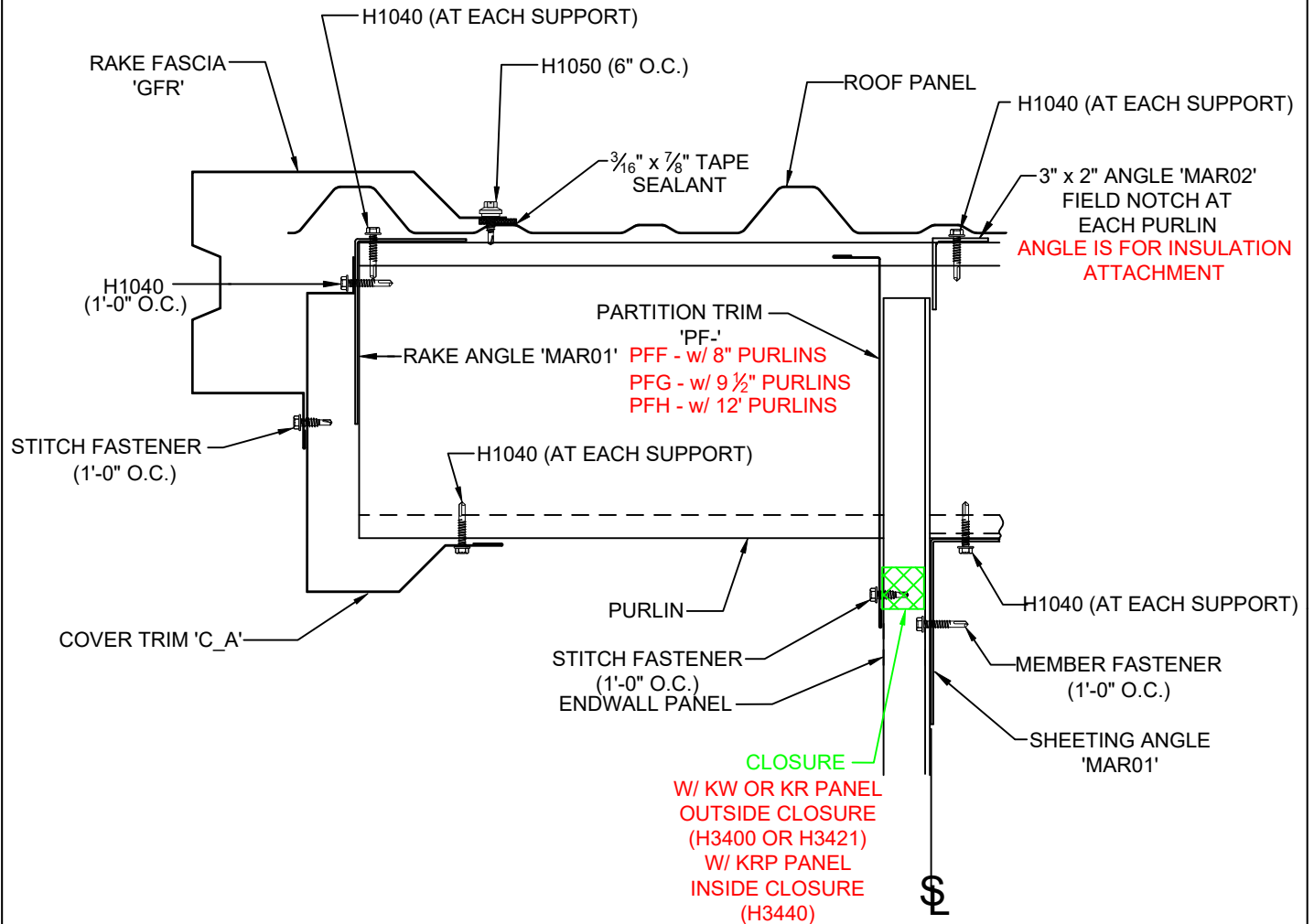

DE0041K

RAKE EXTENSION WITHOUT SOFFIT
FOR ROOF SLOPES $\leq 2:12$

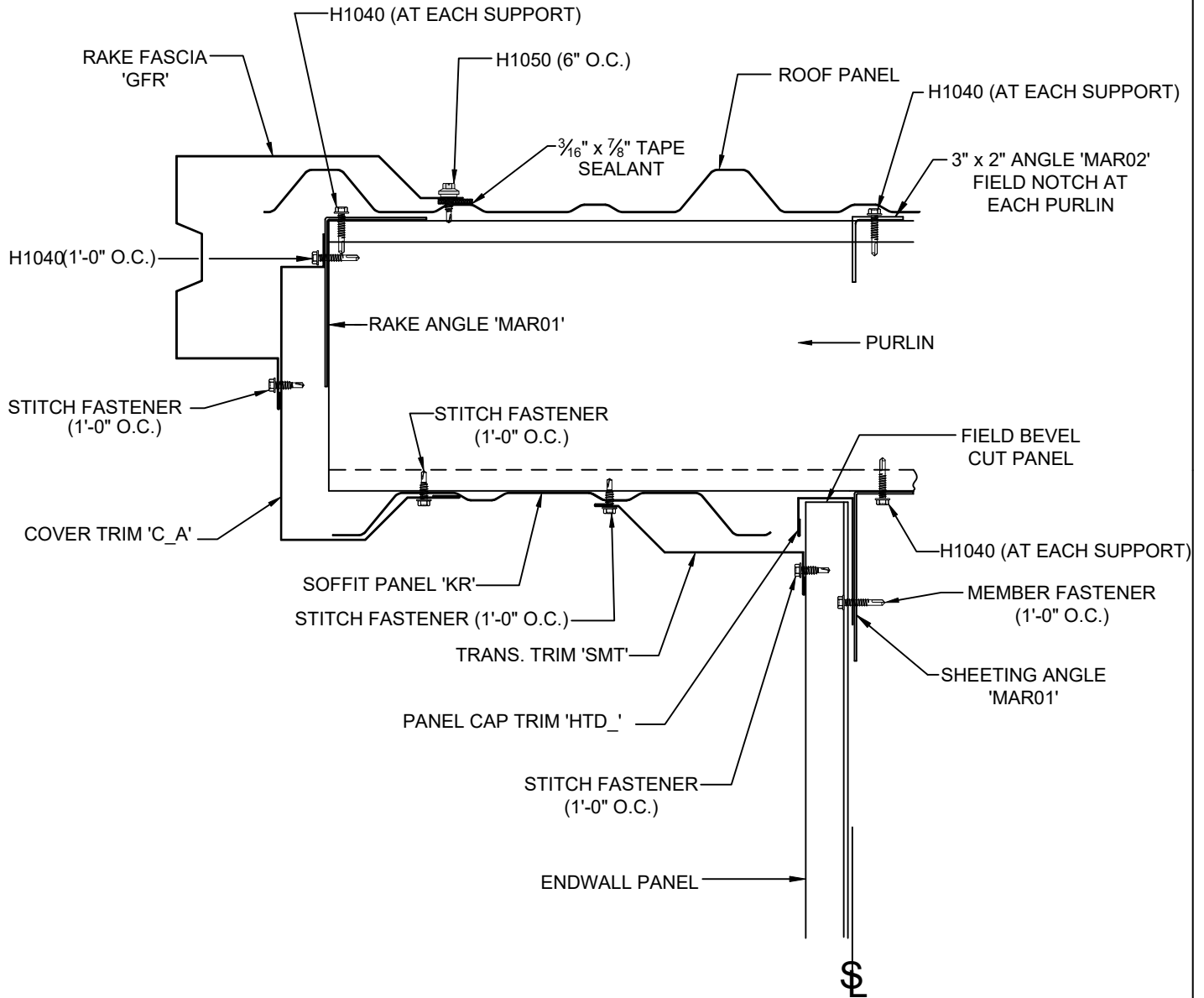

DE0141

RAKE EXTENSION WITH KR SOFFIT FOR
ROOF SLOPES > 2:12



KIRBY
BUILDING
SYSTEMS

A NUCCA COMPANY

BETTER SOLUTIONS. BETTER BUILDINGS.

PREPARED BY: BKC

DATE: 4-3-20

DE0141

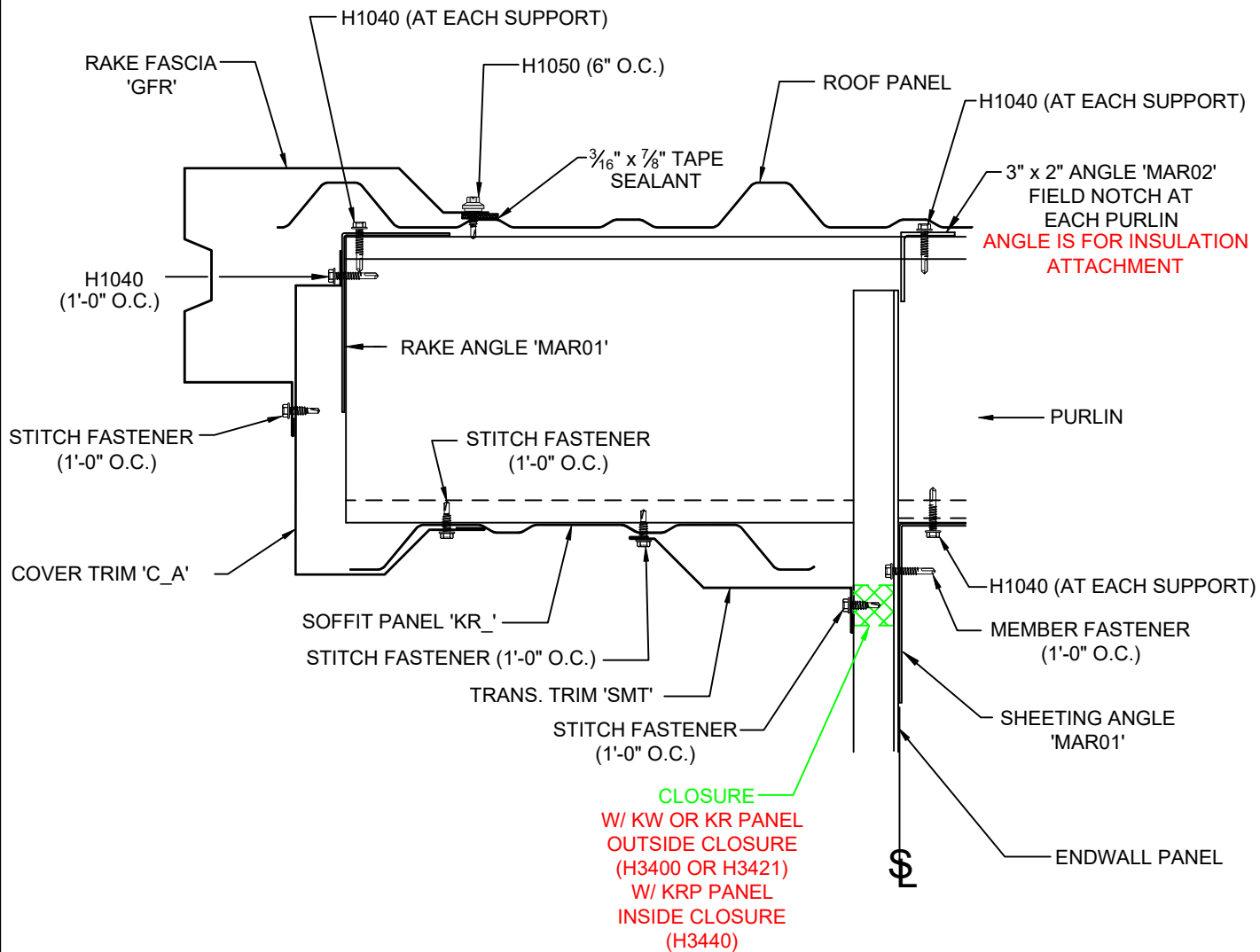

DE0046K

RAKE EXTENSION WITH KR SOFFIT FOR
ROOF SLOPES $\leq 2:12$

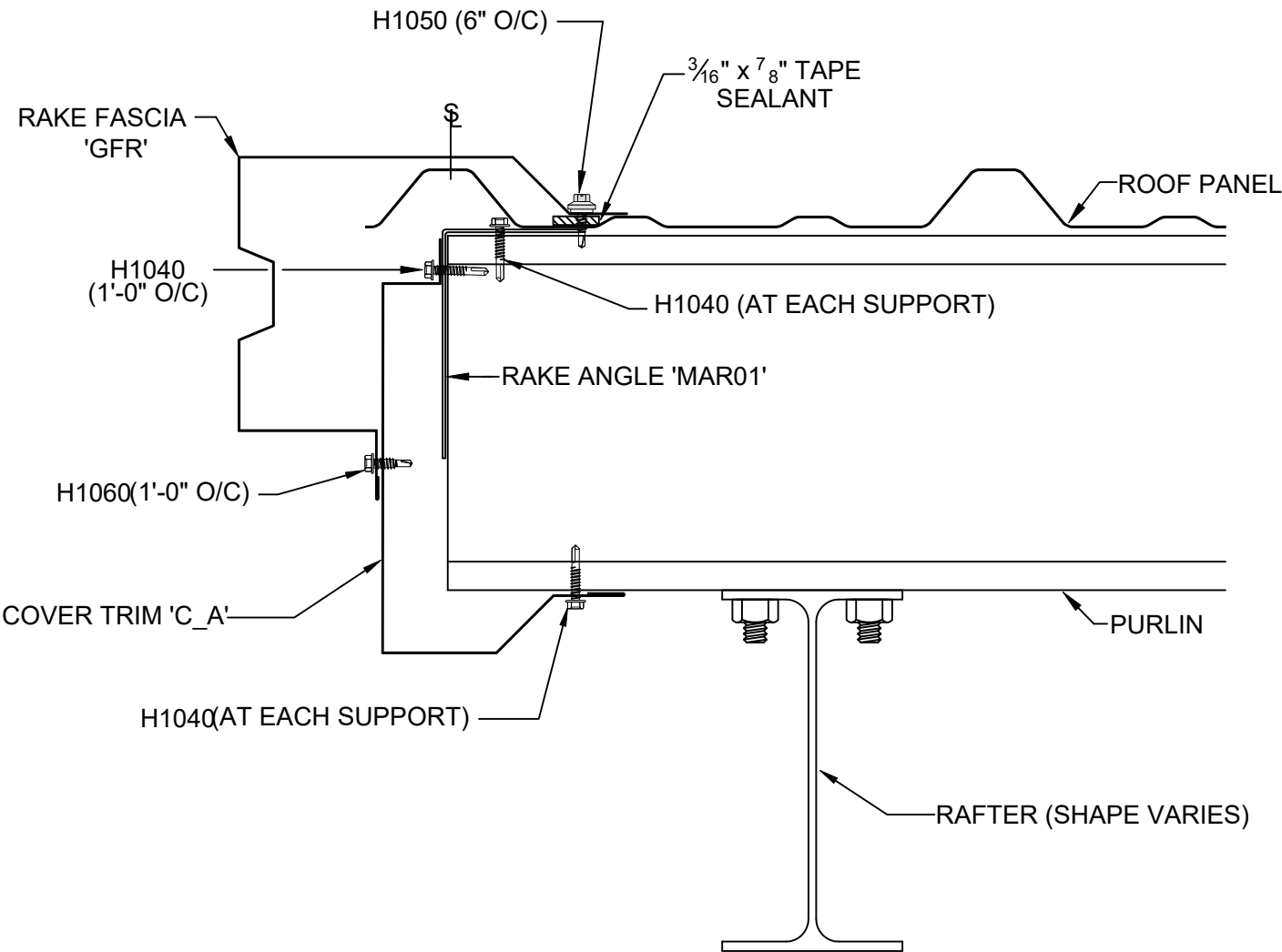

DE0051

RAKE CONDITION WITH OPEN ENDWALL

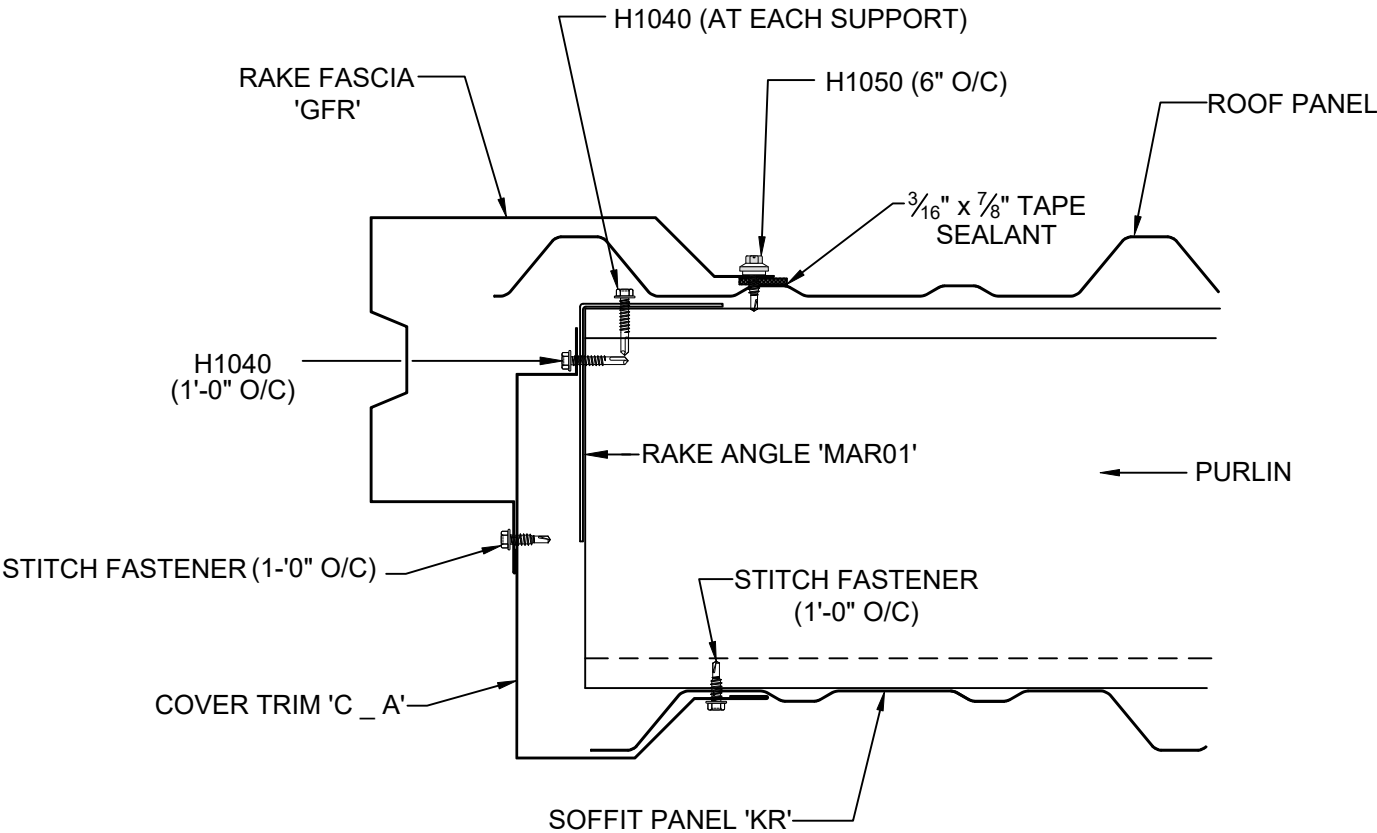

DE0056

OPEN RAKE W/ SOFFIT

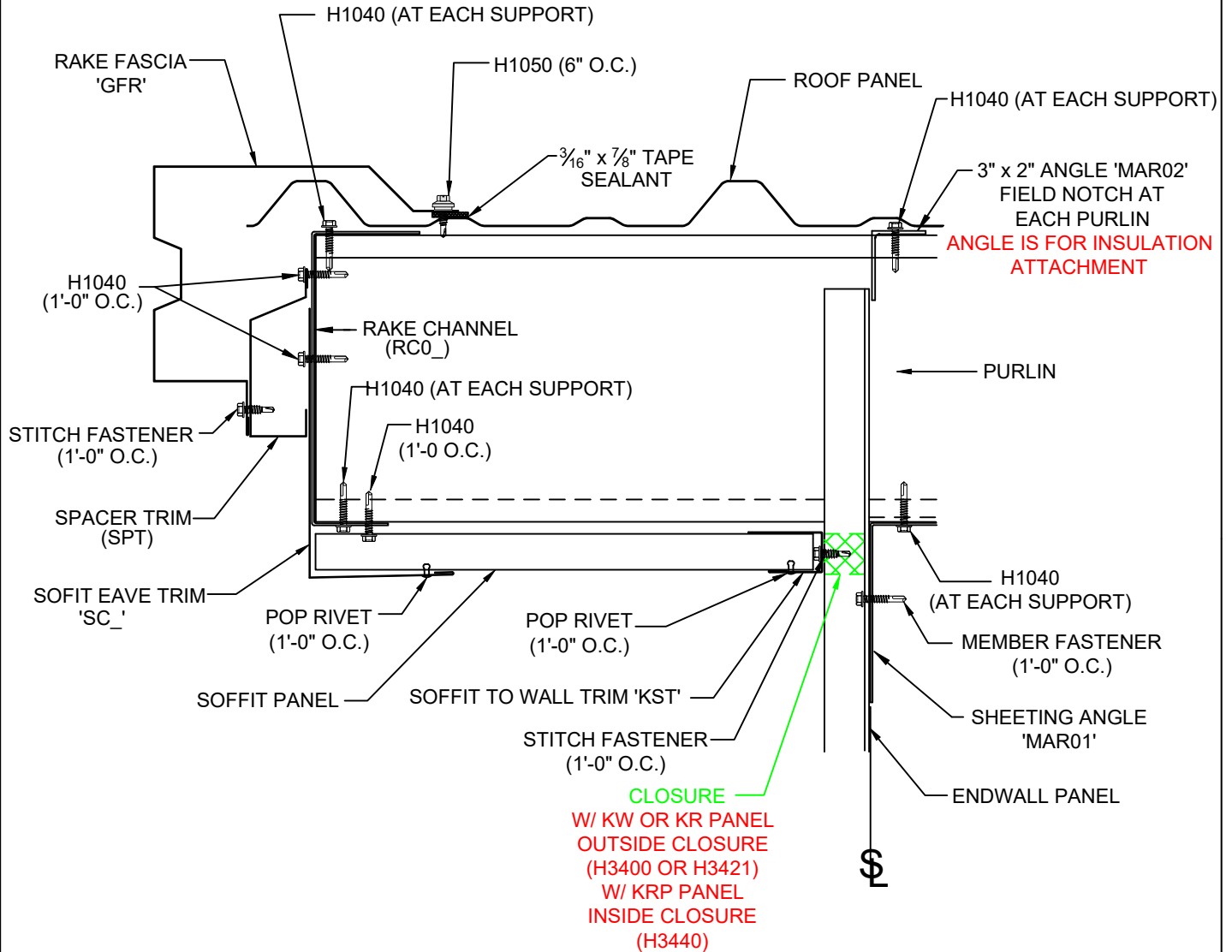

DE0546K

RAKE EXTENSION WITH 1" FLAT SOFFIT
WITH PANELS RUNNING PERPENDICULAR TO ENDWALL
AND ROOF SLOPES $\leq 2:12$



KIRBY
BUILDING
SYSTEMS

A NUDOR COMPANY

BETTER SOLUTIONS. BETTER BUILDINGS.

PREPARED BY: AMB

DATE: 4-3-20

DE0546

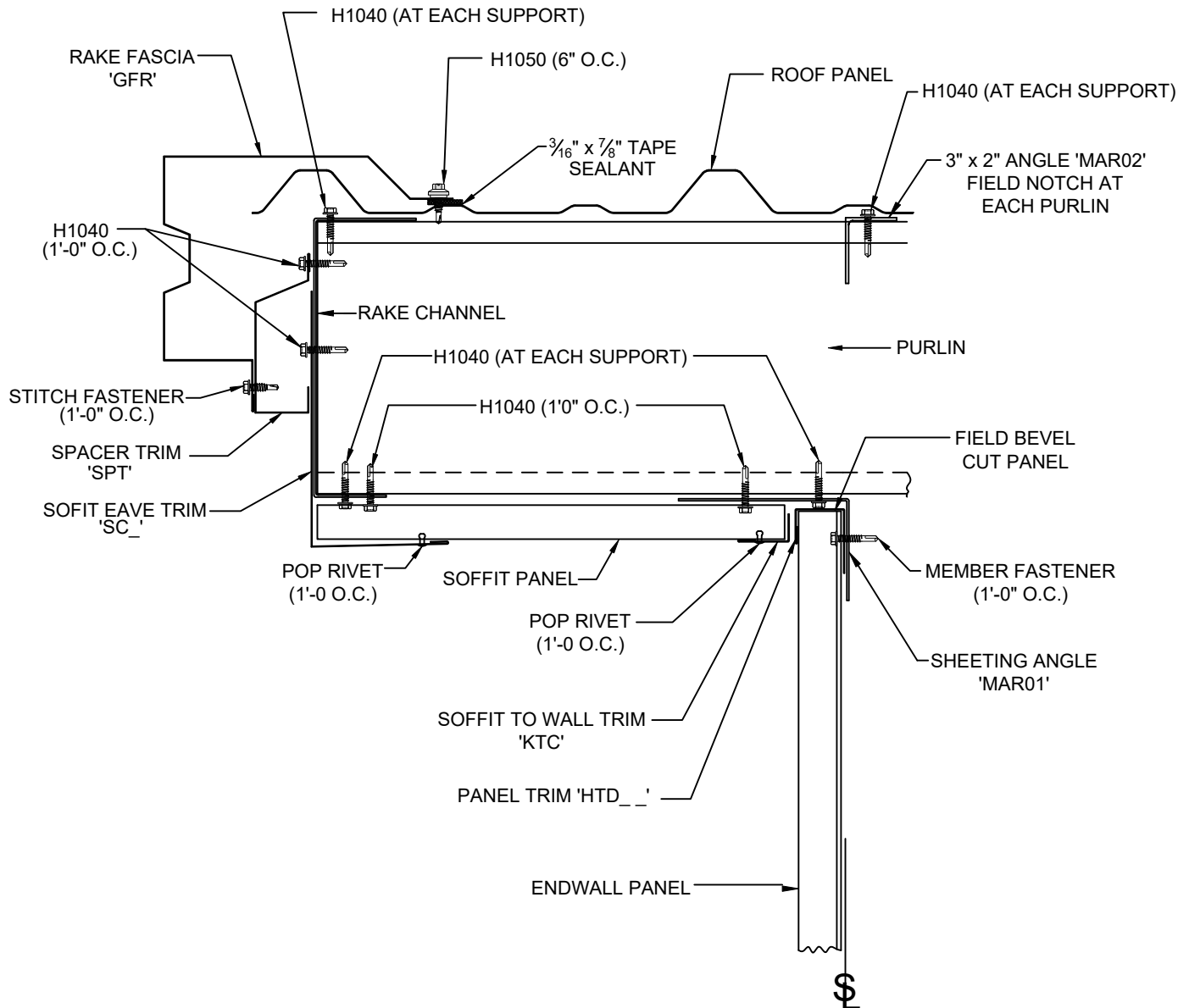

DE0641

RAKE EXTENSION WITH 1" FLAT SOFFIT AND
PANELS RUNNING PERPENDICULAR TO ENDWALL
WITH ROOF SLOPES $\geq 2:12$



KIRBY
BUILDING
SYSTEMS

A NUDOR COMPANY

BETTER SOLUTIONS. BETTER BUILDINGS.

PREPARED BY: AMB

DATE: 4-3-20

DE0641

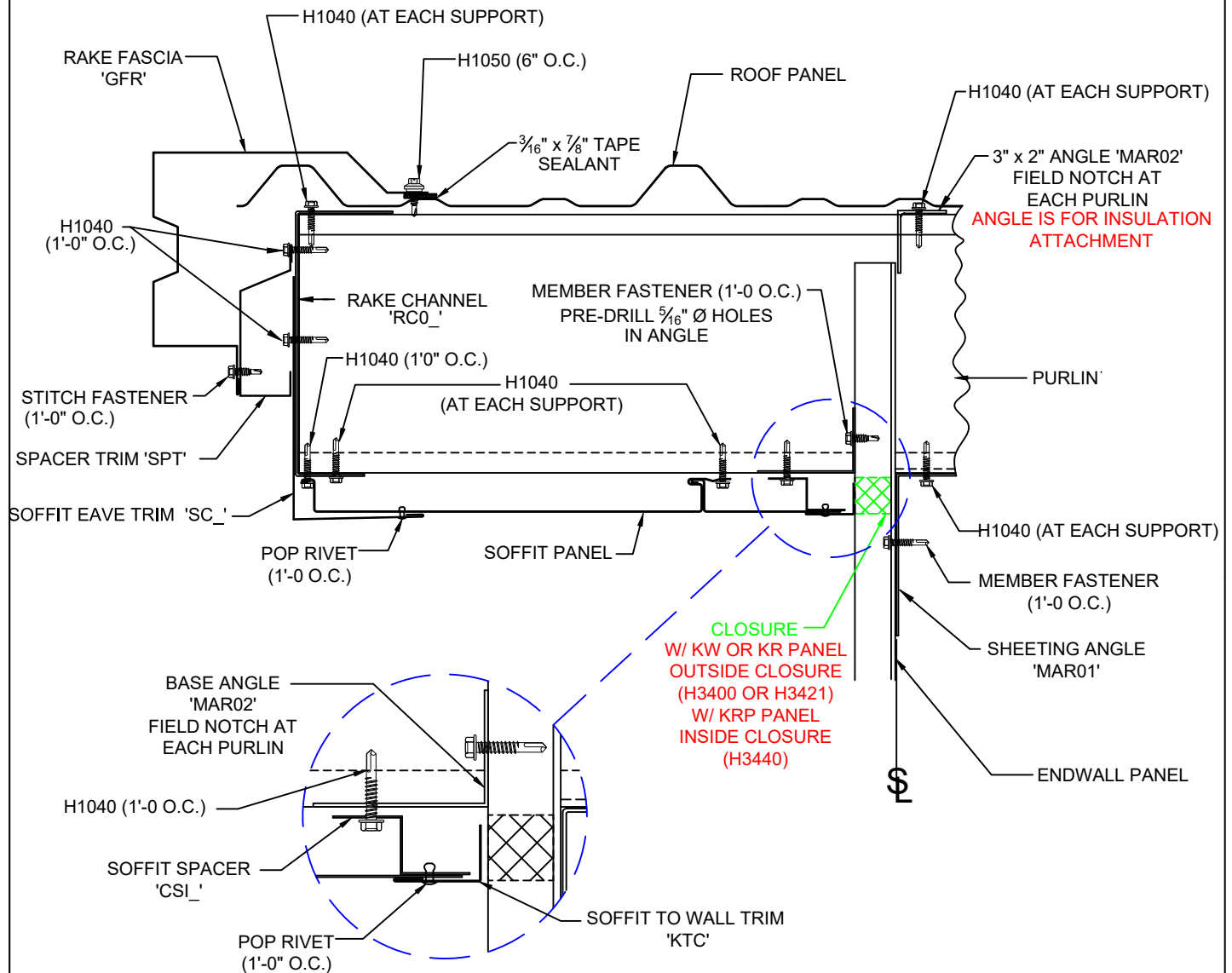

DE0646K

RAKE EXTENSION WITH 1" FLAT SOFFIT
WITH PANELS RUNNING ALONG THE ENDWALL
AND ROOF SLOPES $\leq 2:12$

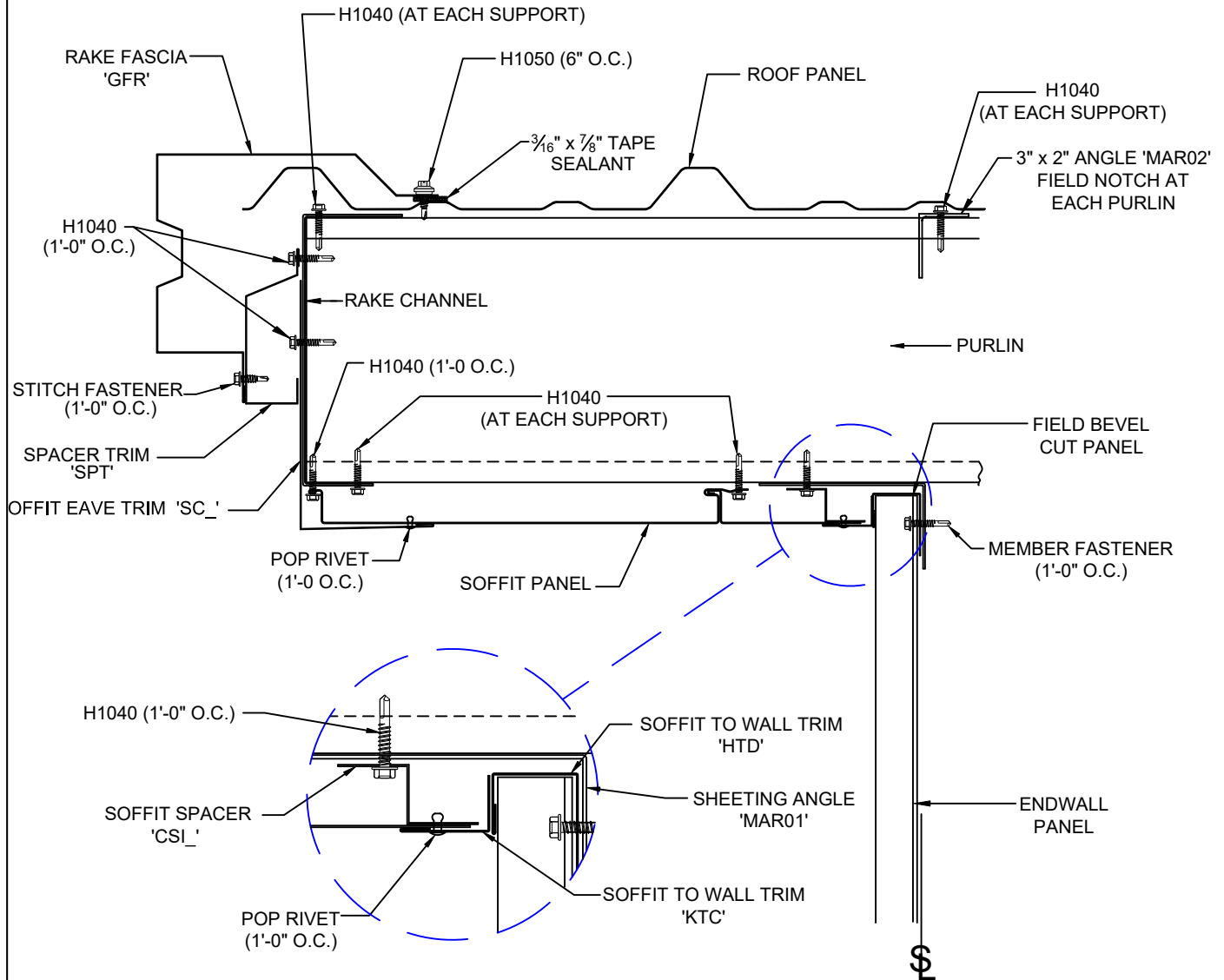

DE0741

RAKE EXTENSION WITH 1" FLAT SOFFIT
WITH PANELS RUNNING ALONG ENDWALL
AND ROOF SLOPES $\geq 2:12$