

By-Frame Girts

AS3211 - Post and Beam Endwall
AS0216 - Rigid Frame Endwall
AS3221 - High Side at Rigid Frame
AS0231 - Low Side at Rigid Frame
AS3241 - High Side at Post and Beam
AS3246 - High Side at Post and Beam (ALT.)
AS0251 - Low Side at Post and Beam
AS0256 - Low Side at Post and Beam (ALT.)

Inset Girts

AS3311 - Post and Beam Endwall
AS0316 - Rigid Frame Endwall
AS3321 - High Side at Rigid Frame
AS0331 - Low Side at Rigid Frame
AS3341 - High Side at Post and Beam
AS3346 - High Side at Post and Beam (ALT.)
AS0351 - Low Side at Post and Beam
AS0356 - Low Side at Post and Beam (ALT.)

Flush Girts

AS3411 - Post and Beam Endwall
AS0416 - Rigid Frame Endwall
AS3421 - High Side at Rigid Frame
AS0431 - Low Side at Rigid Frame
AS3241 - High Side at Post and Beam
AS3246 - High Side at Post and Beam (ALT.)
AS0251 - Low Side at Post and Beam
AS0256 - Low Side at Post and Beam (ALT.)

---OLD PRODUCT---

AS0211 - Post and Beam Endwall
AS0221 - High Side at Rigid Frame
AS0241 - High Side at Post and Beam
AS0246 - High Side at Post and Beam (ALT.)
AS0311 - Post and Beam Endwall
AS0321 - High Side at Rigid Frame
AS0341 - High Side at Post and Beam
AS0346 - High Side at Post and Beam (ALT.)
AS0411 - Post and Beam Endwall

AS0421 - High Side at Rigid Frame

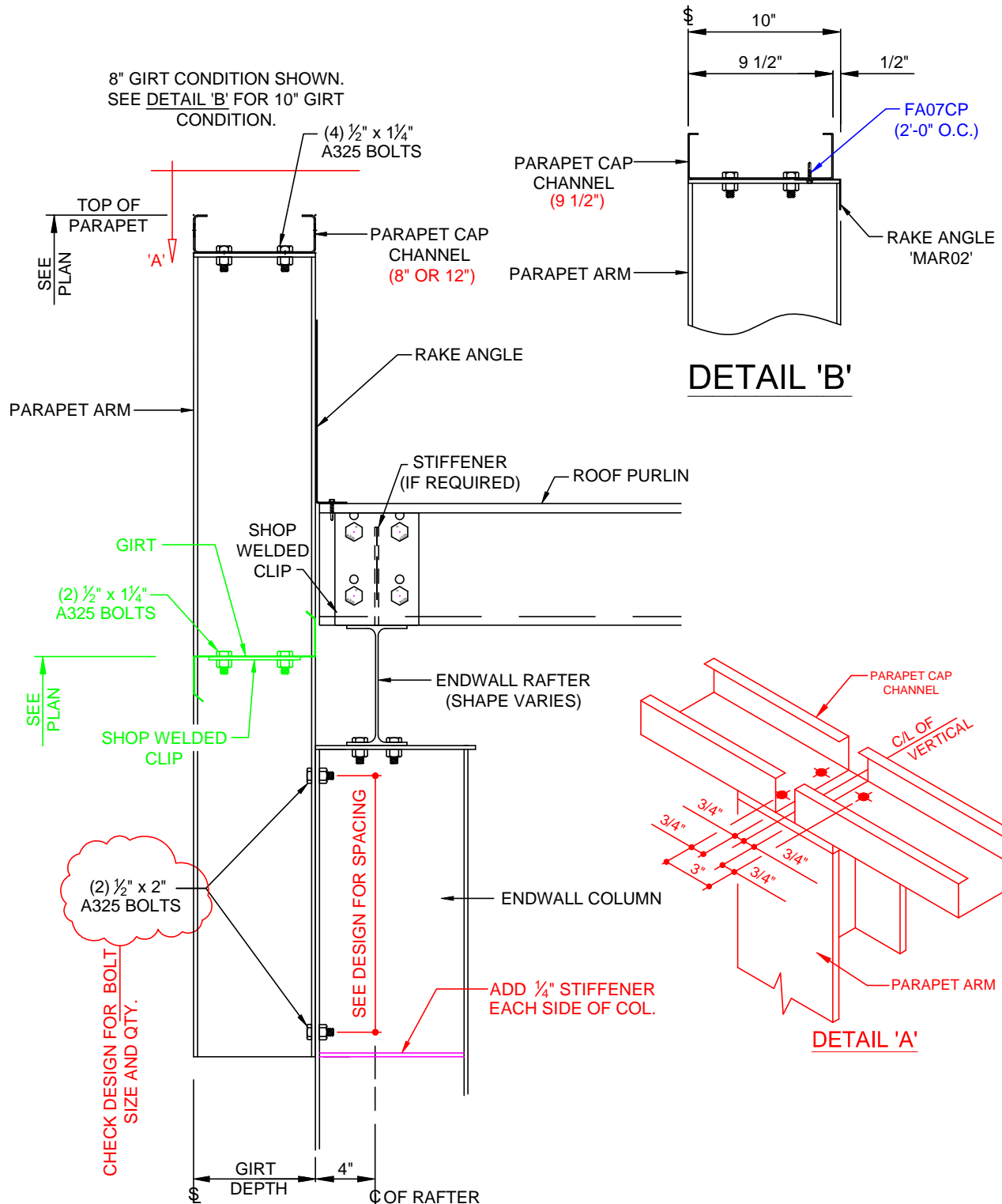

AS3211

POST AND BEAM ENDWALL PARAPET
W/ BY-FRAME GIRTS
KIRBY
BUILDING
SYSTEMS

A NUCOR COMPANY

BETTER SOLUTIONS. BETTER BUILDINGS.

PREPARED BY: BKC

DATE: 06-20-2019

AS3211

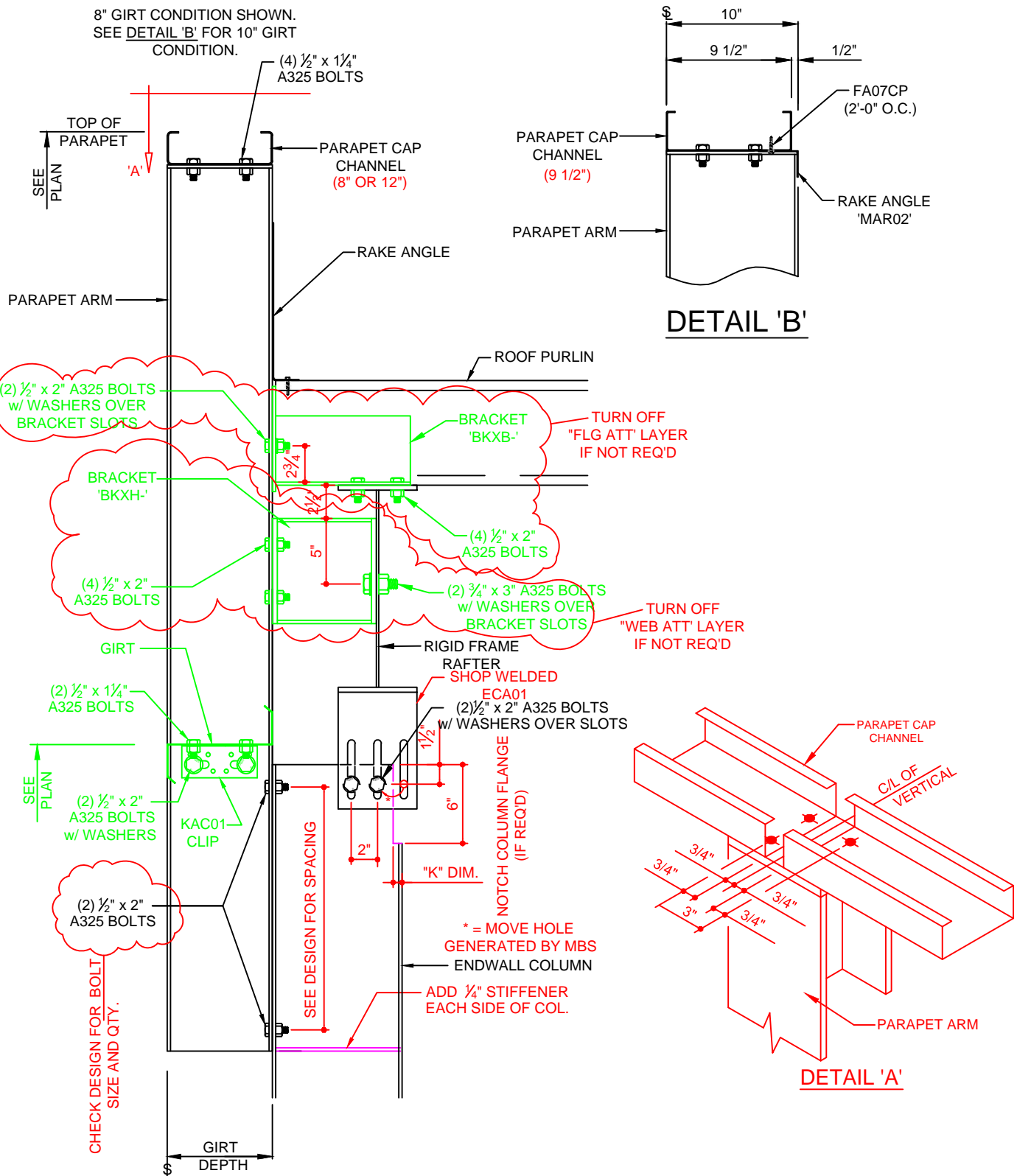

AS0216K

STANDARD ENDWALL PARAPET
W/ BY-FRAME GIRTS

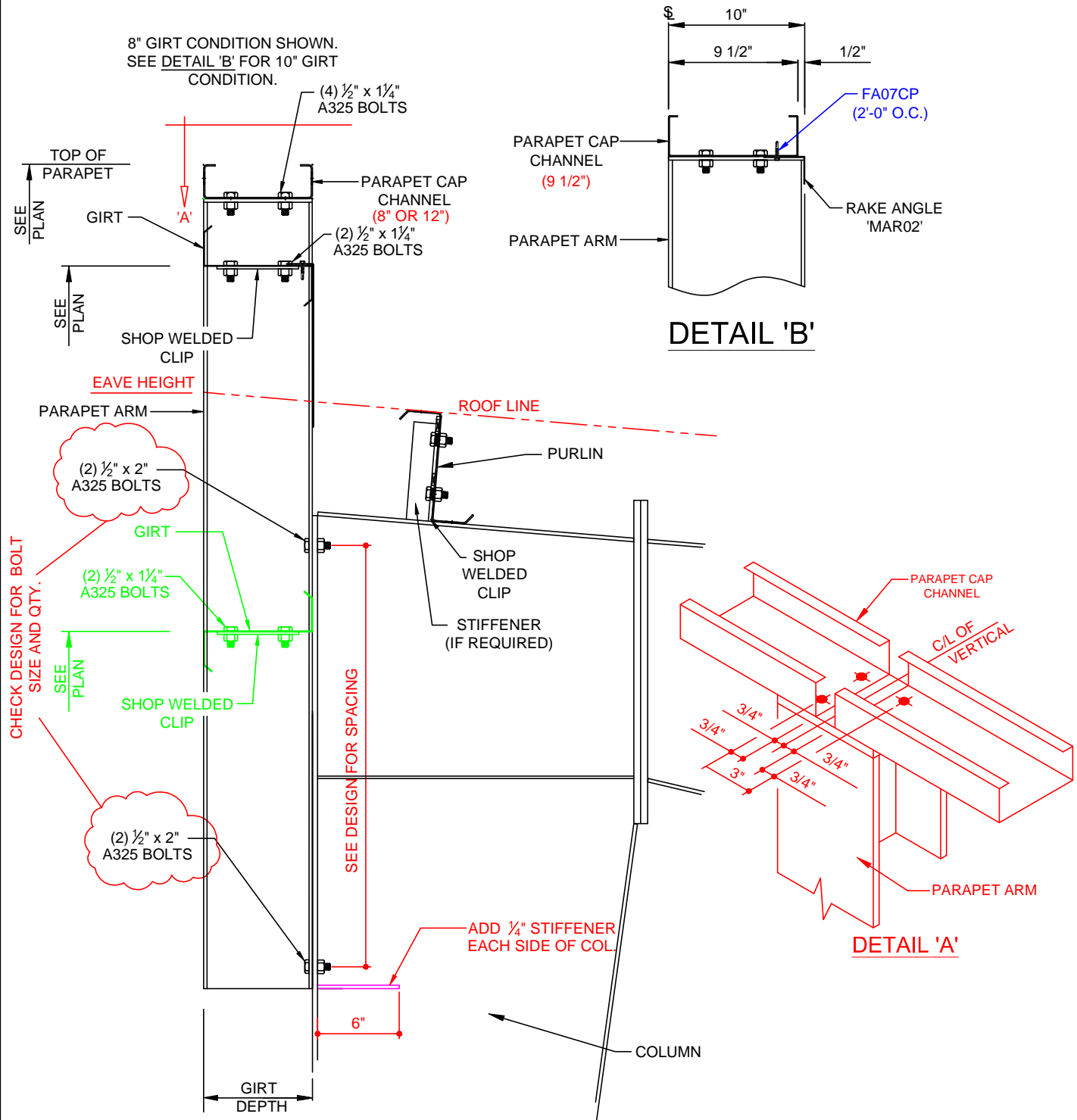

AS3221

HIGH SIDEWALL PARAPET AT RIGID FRAME
W/ BY-FRAME GIRTS

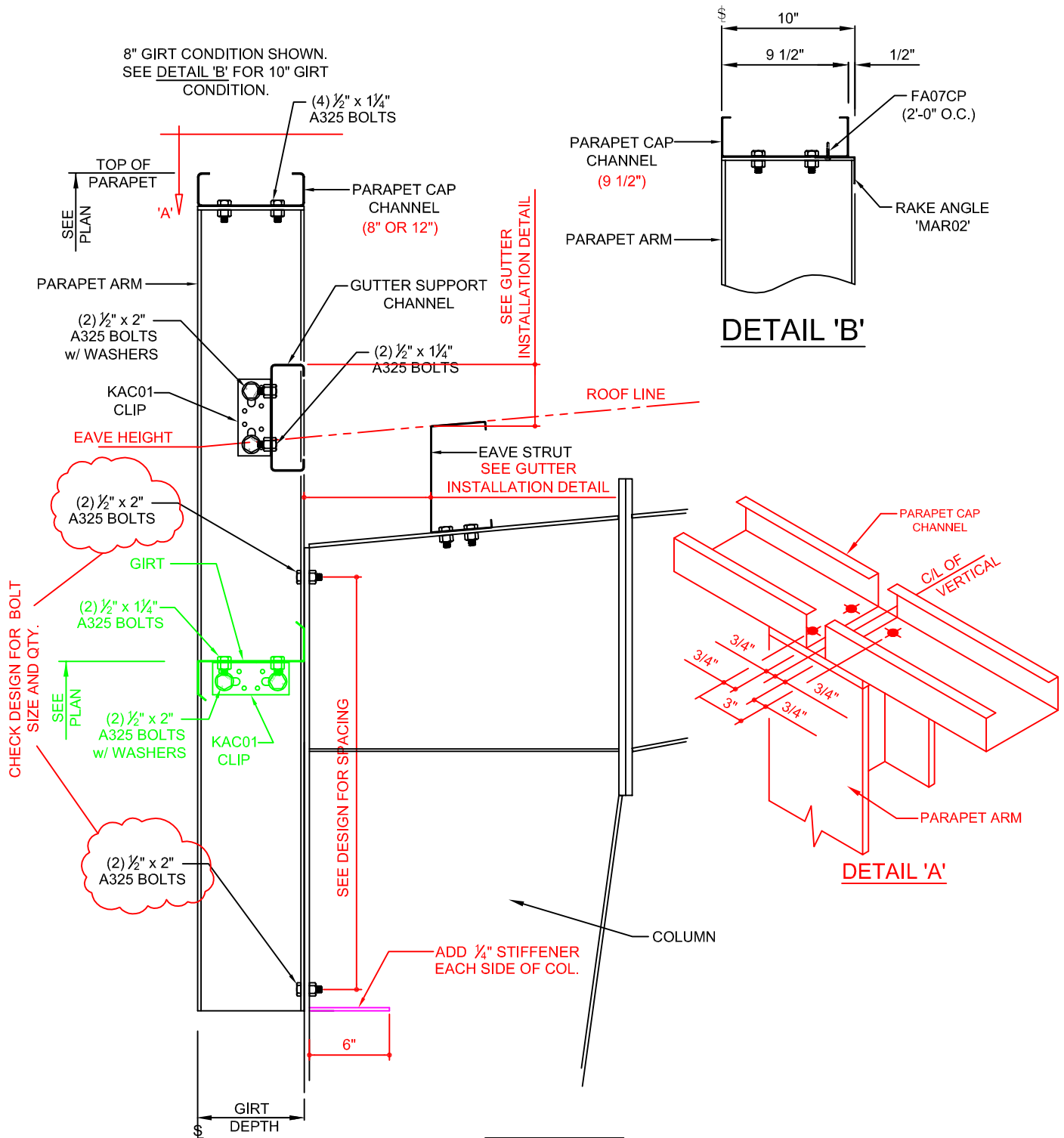

AS0231K

LOW SIDE PARAPET AT RIGID FRAME
W/ BY-FRAME GIRTS

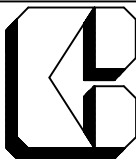

KIRBY
BUILDING
SYSTEMS

A NUCOR COMPANY

BETTER SOLUTIONS. BETTER BUILDINGS.

PREPARED BY: BKC

DATE: 5-8-17

AS0231

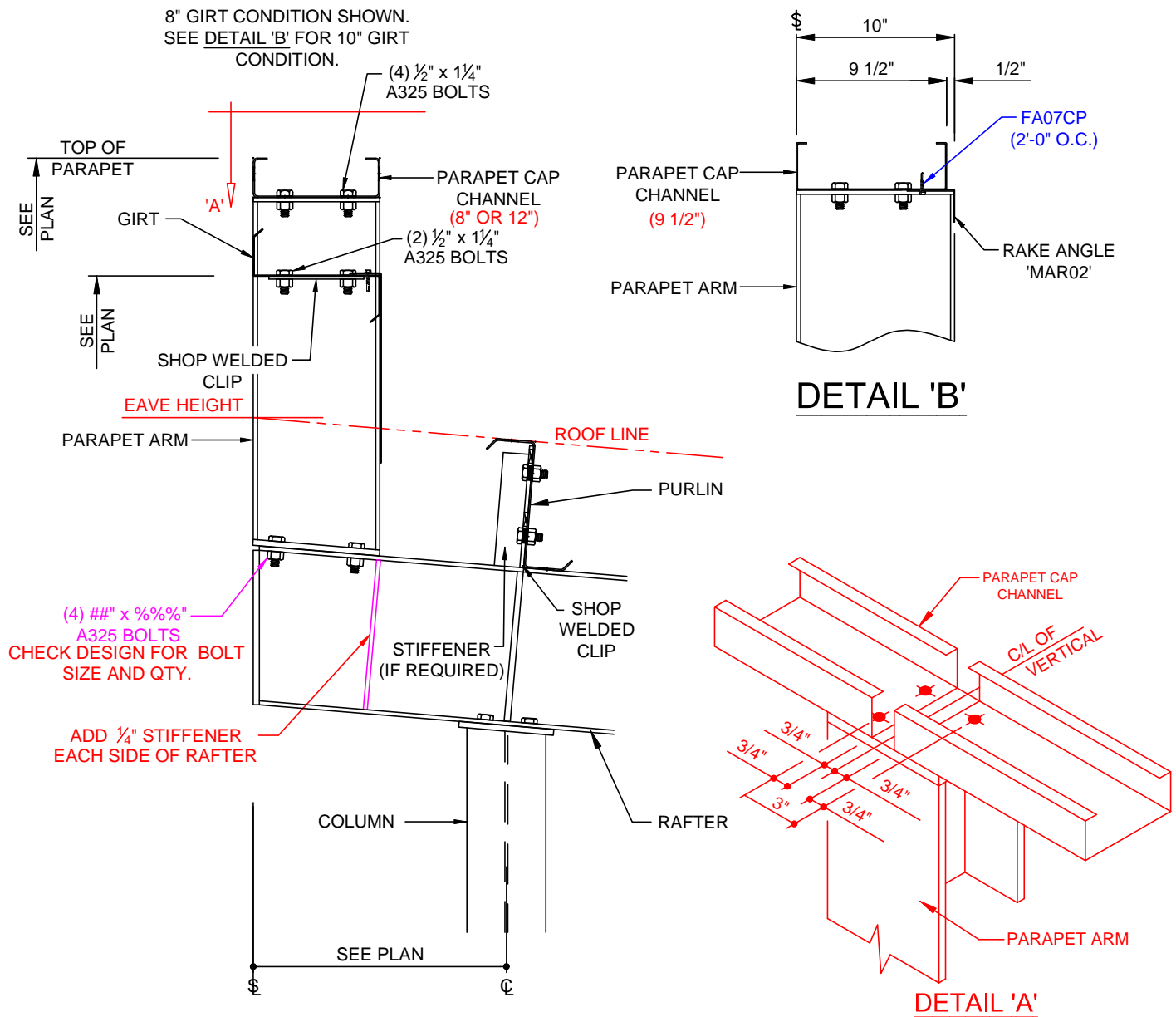

AS3241

HIGH SIDEWALL PARAPET AT POST AND BEAM ENDWALL
ARM ATTACHED TO RAFTER

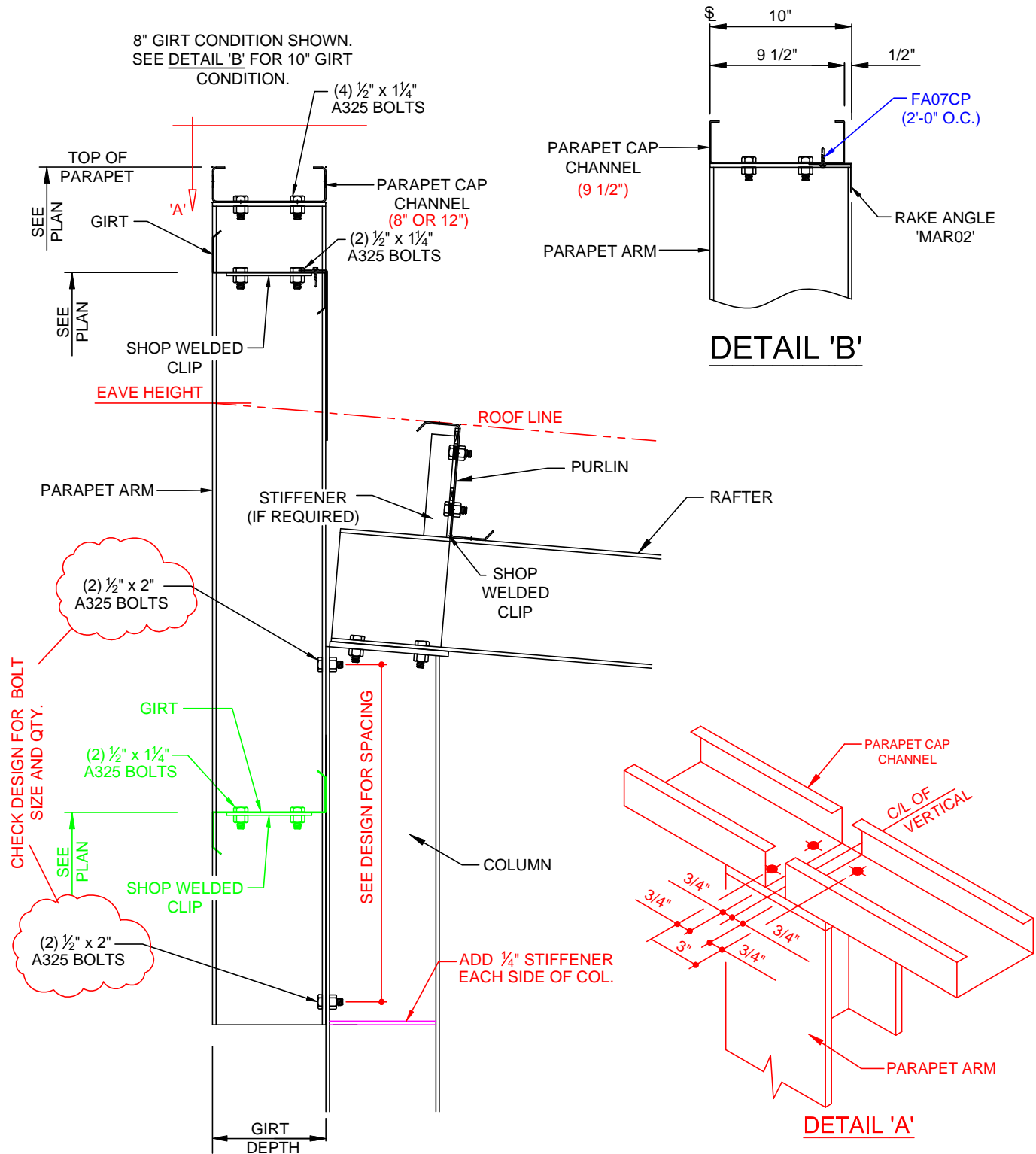

AS3246

HIGH SIDEWALL PARAPET AT POST AND BEAM ENDWALL
W/ ROTATED CORNER COLUMN

KIRBY
BUILDING
SYSTEMS

A NUCOR COMPANY

BETTER SOLUTIONS. BETTER BUILDINGS.

PREPARED BY: BKC

DATE: 06-20-2019

AS3246

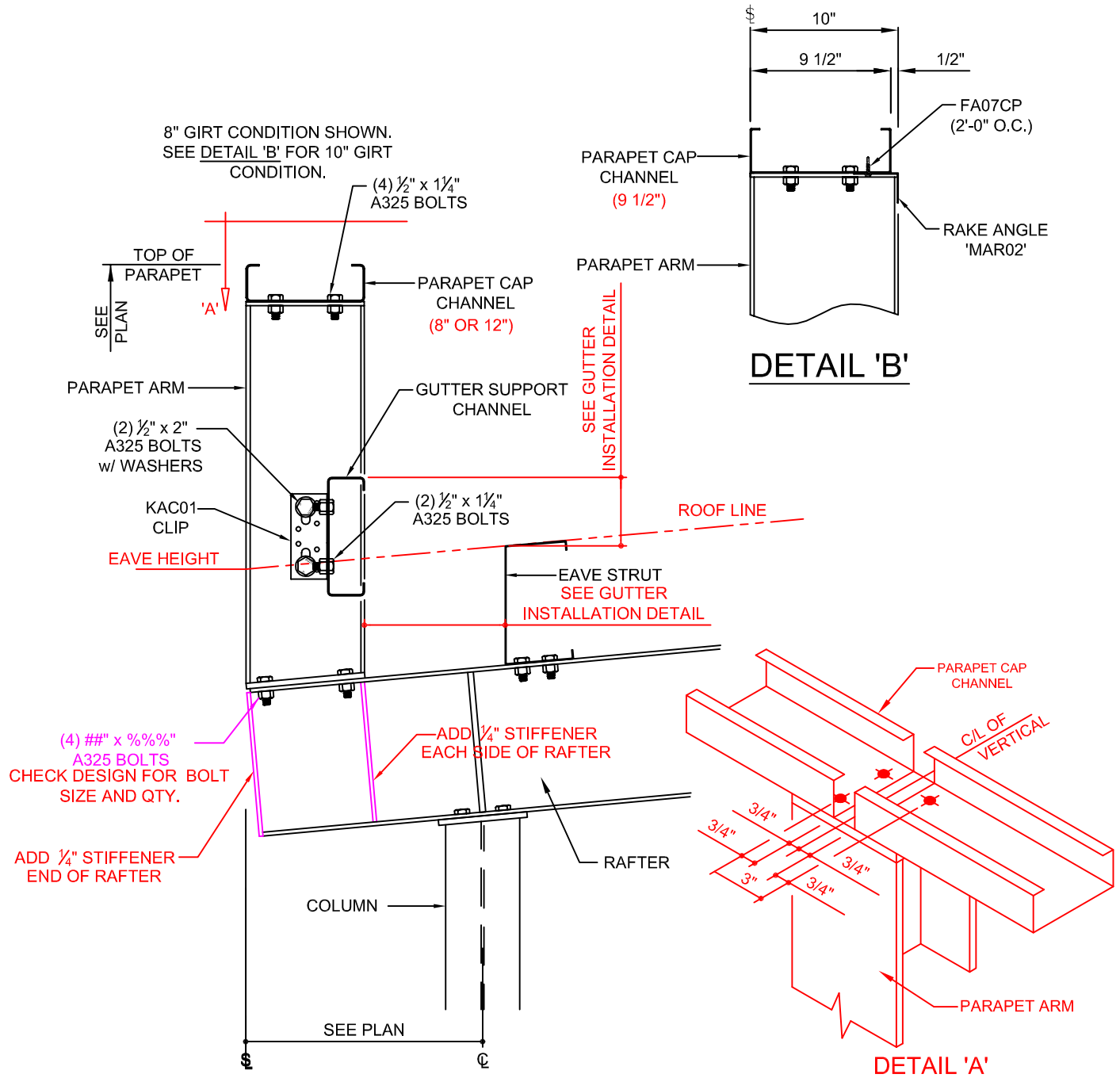

AS0251K

LOW SIDEWALL PARAPET AT POST AND BEAM ENDWALL
ARM ATTACHED TO RAFTER



KIRBY
BUILDING
SYSTEMS

A NUCOR COMPANY

BETTER SOLUTIONS. BETTER BUILDINGS.

PREPARED BY: BKC

DATE: 5-8-17

AS0251

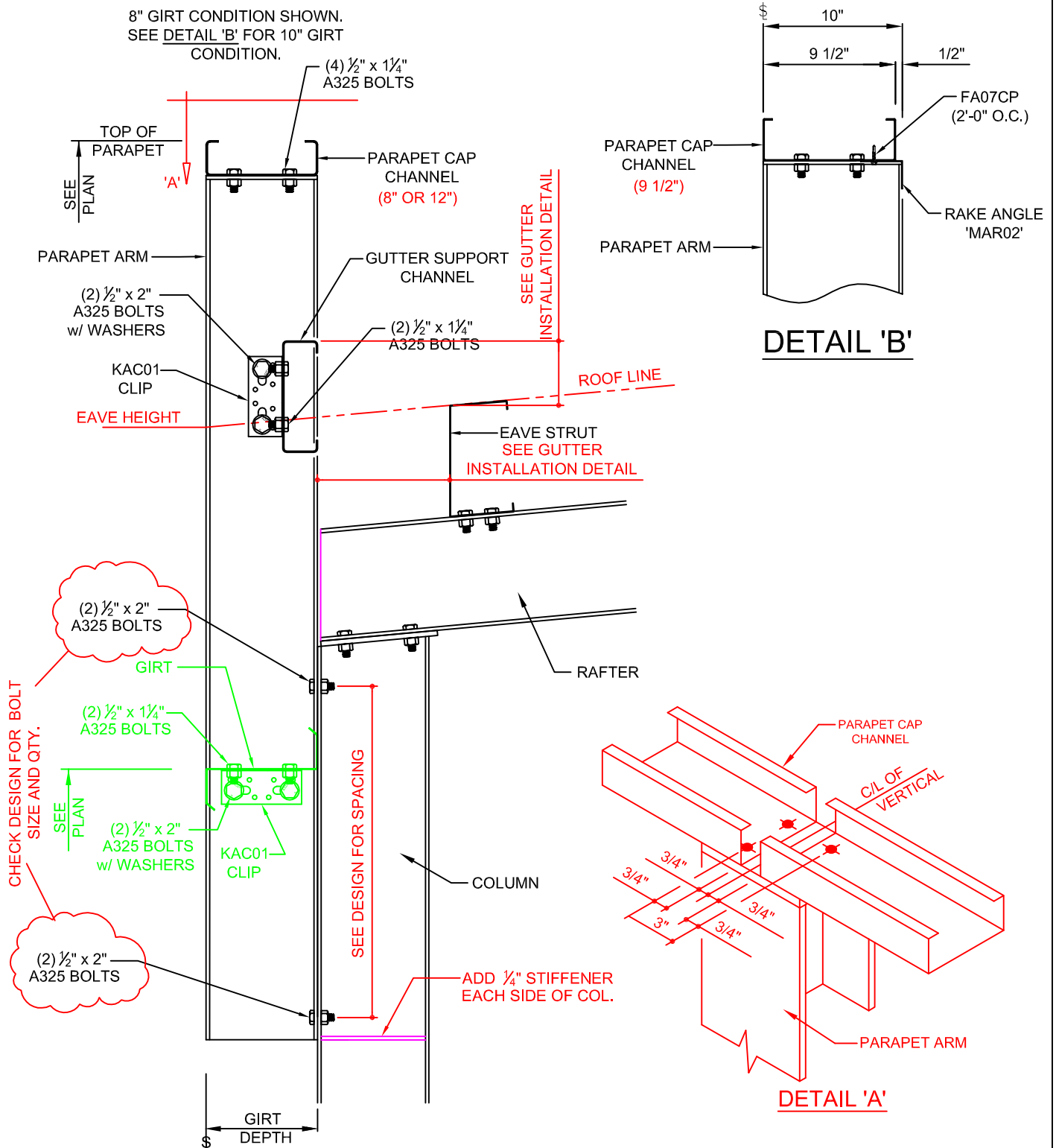

AS0256K

LOW SIDEWALL PARAPET AT POST AND BEAM ENDWALL
W/ ROTATED FLUSH CORNER COLUMN



KIRBY
BUILDING
SYSTEMS

A NUCOR COMPANY

BETTER SOLUTIONS. BETTER BUILDINGS.

PREPARED BY: BKC

DATE: 5-8-17

AS0256

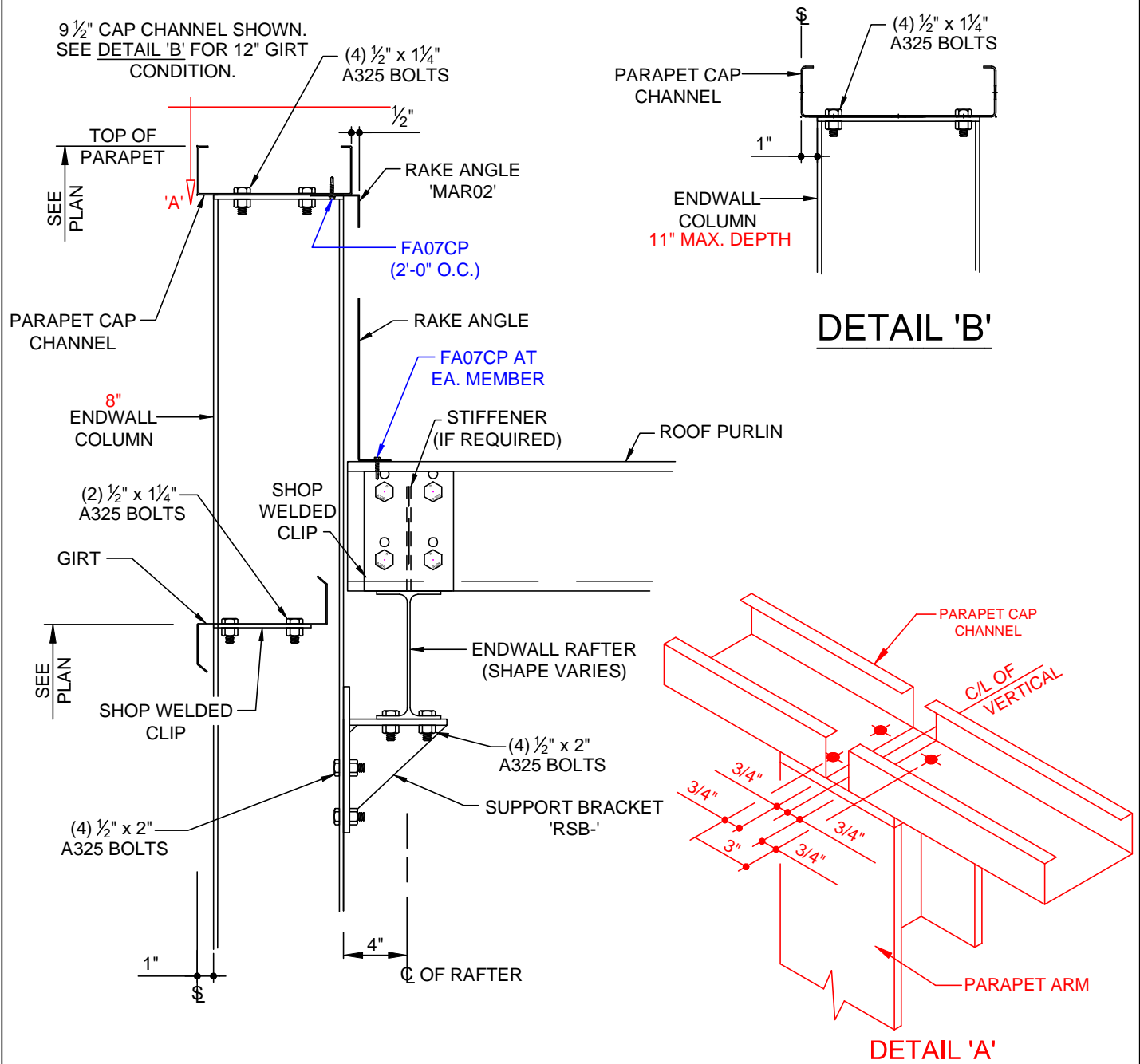

AS3311

POST AND BEAM ENDWALL PARAPET
W/ INSET GIRTS

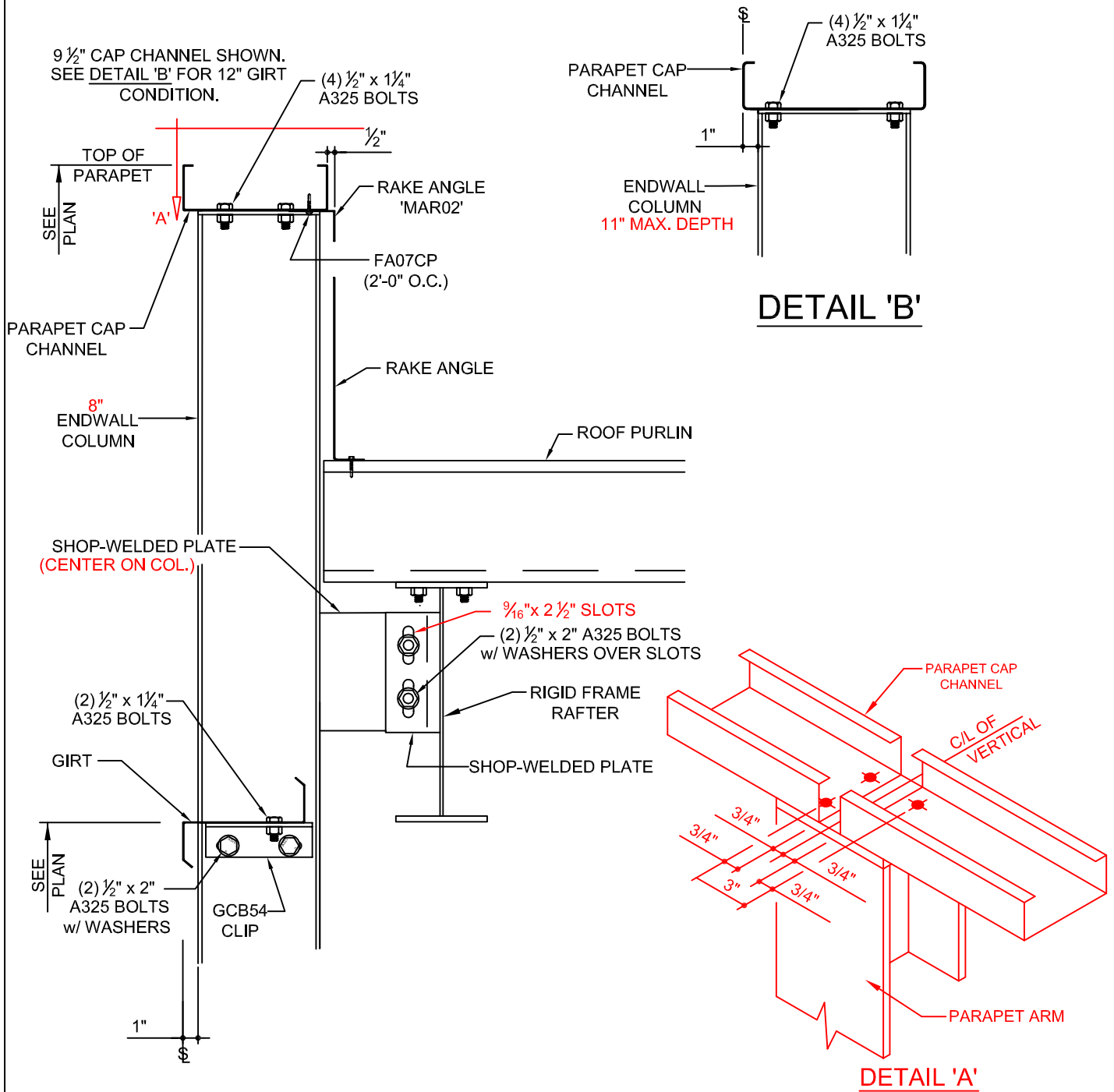

AS0316K

RIGID FRAME ENDWALL PARAPET
W/ INSET GIRTS

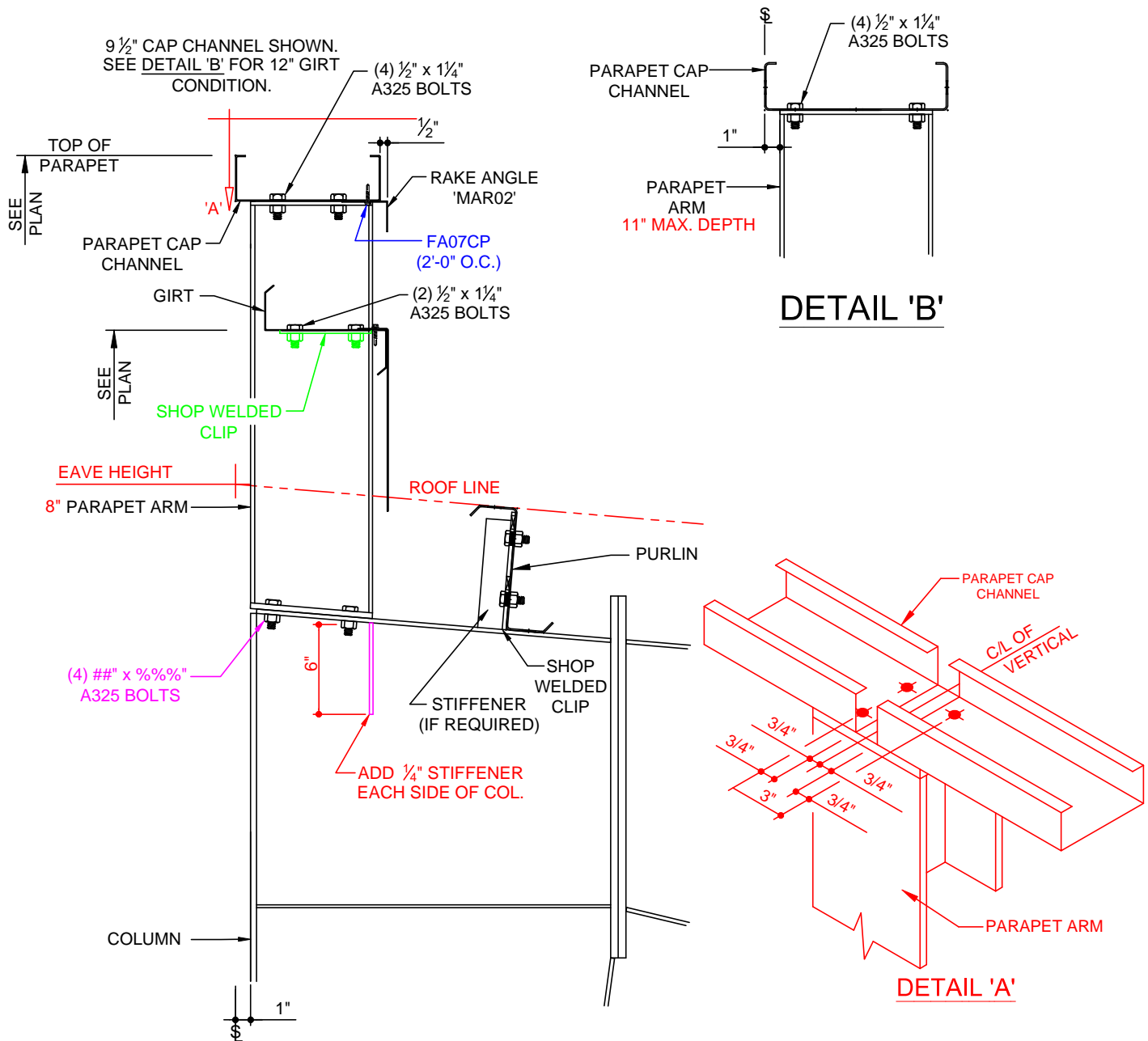

AS3321

HIGH SIDEWALL PARAPET AT RIGID FRAME
W/ INSET GIRTS

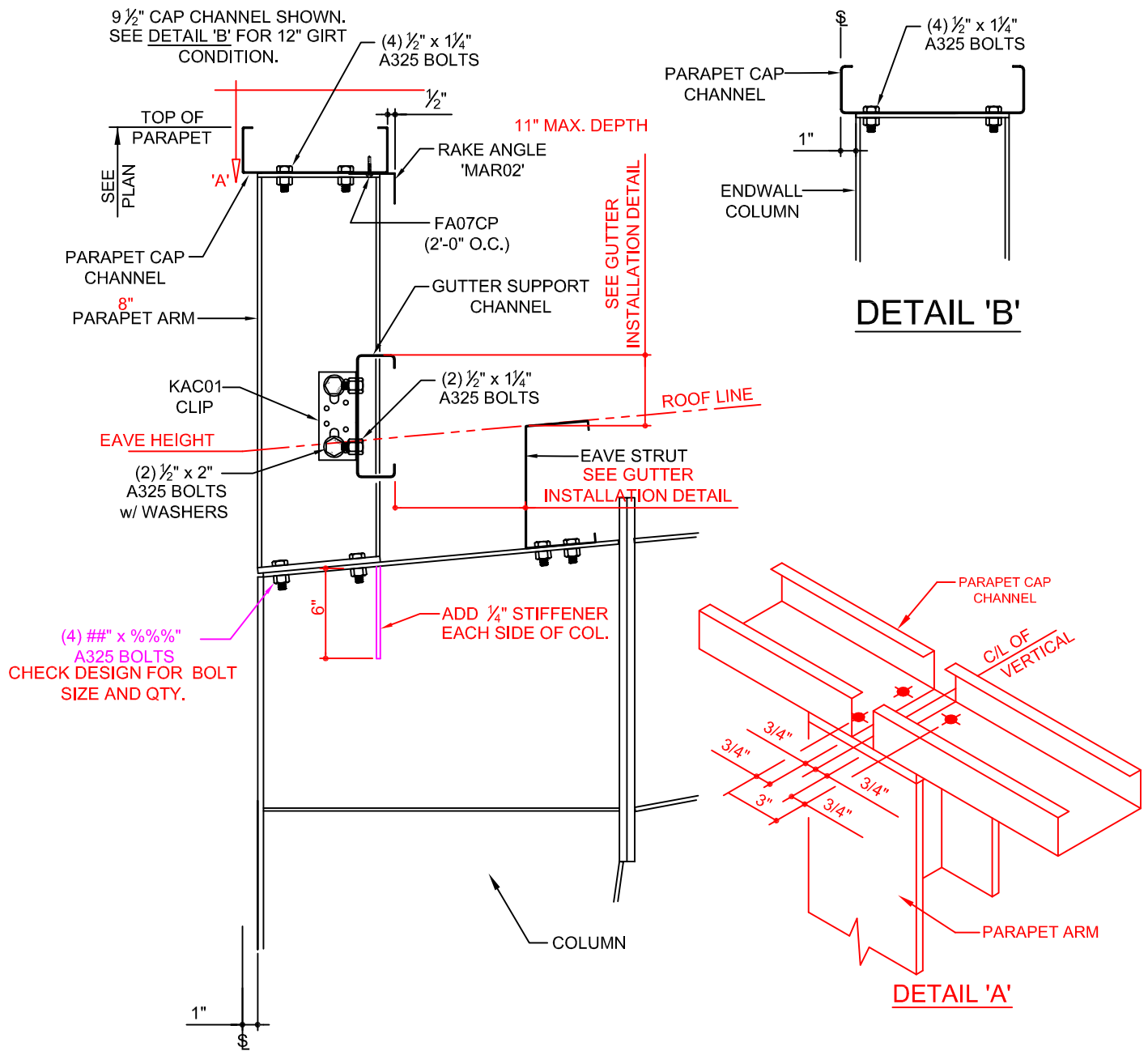

AS0331K

LOW SIDE PARAPET AT RIGID FRAME
W/ INSET GIRTS

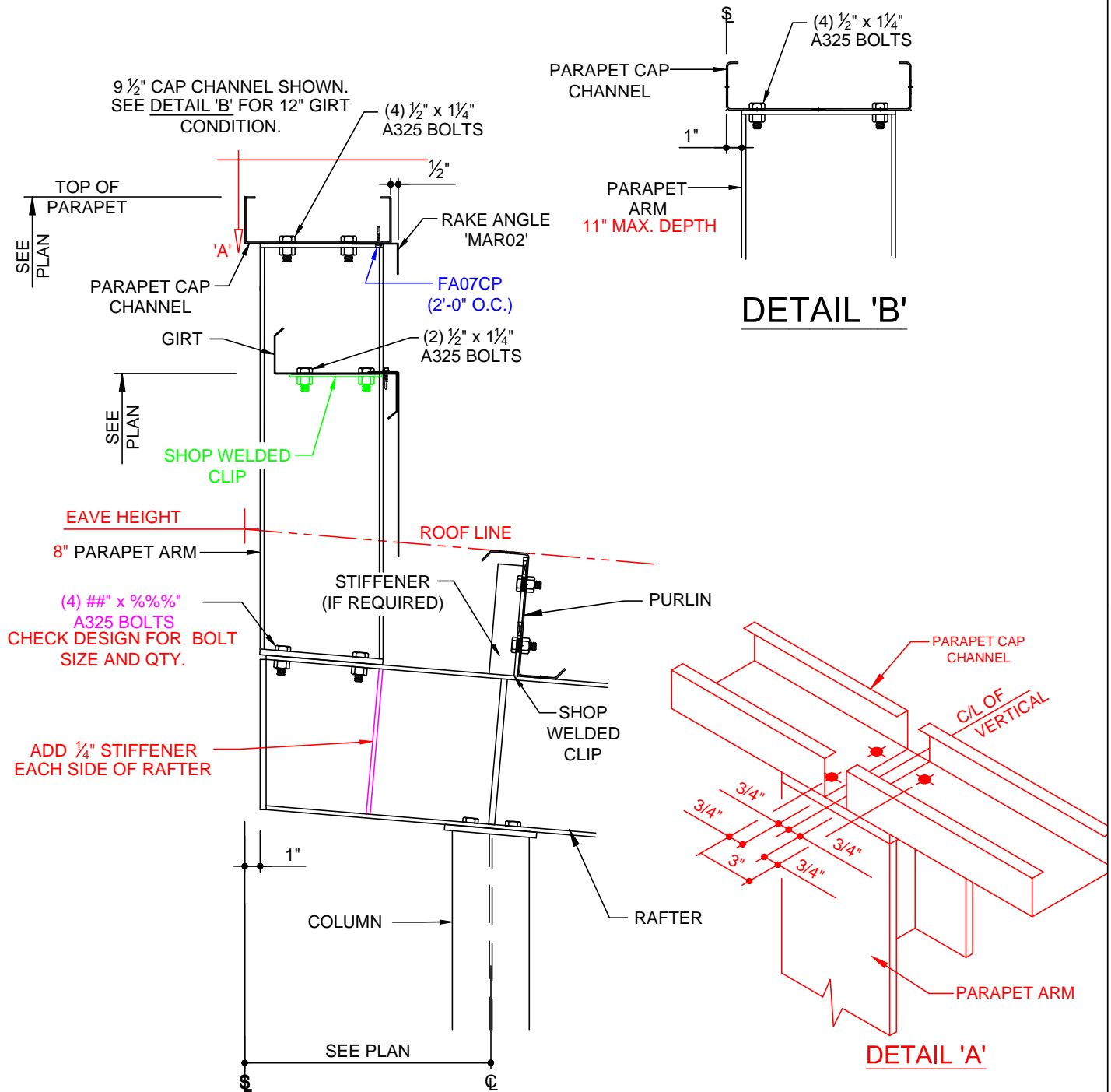

AS3341

HIGH SIDEWALL PARAPET AT POST AND BEAM ENDWALL
INSET ARM ATTACHED TO RAFTER

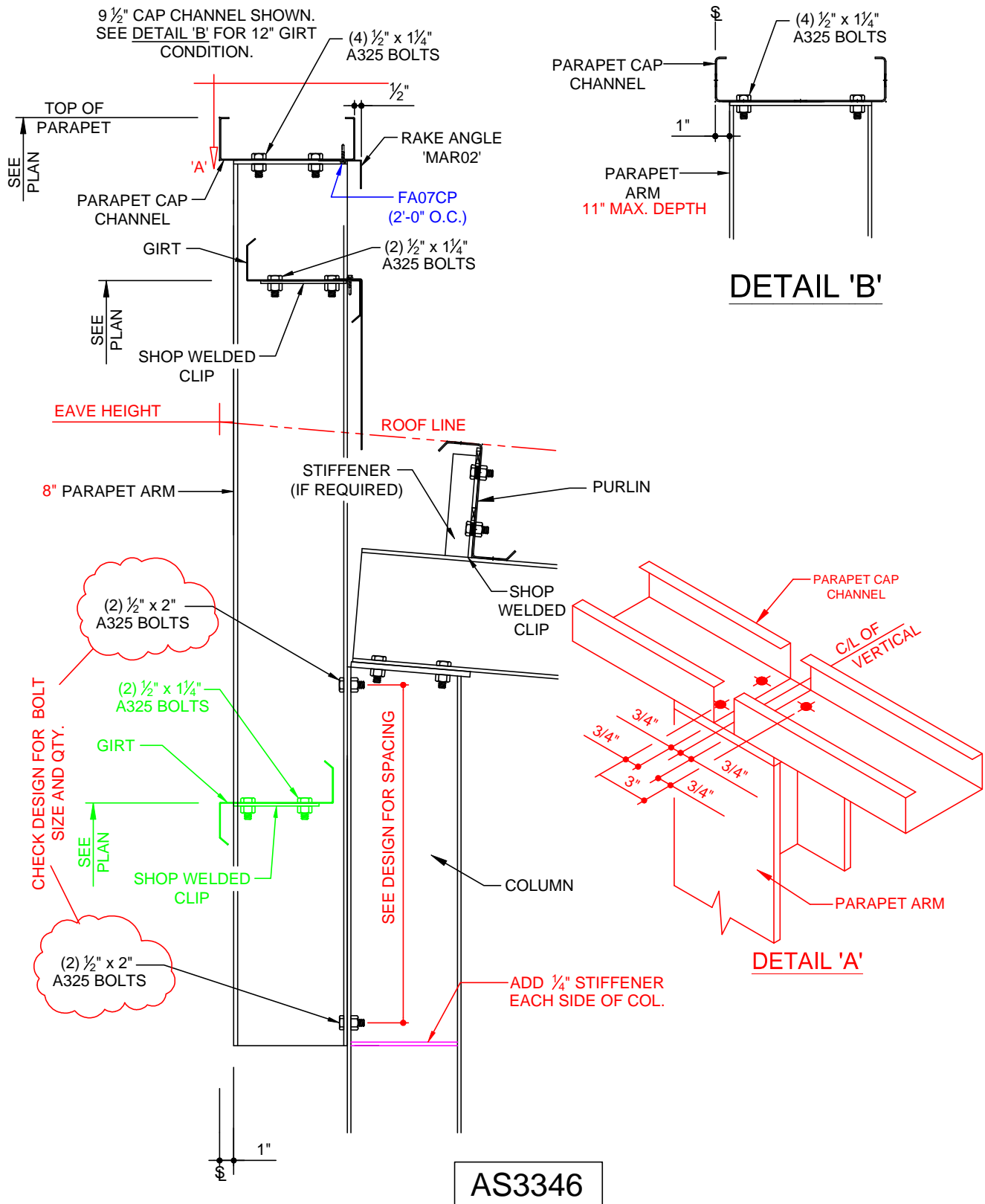

HIGH SIDEWALL PARAPET AT POST AND BEAM ENDWALL
W/ ROTATED INSET CORNER COLUMN

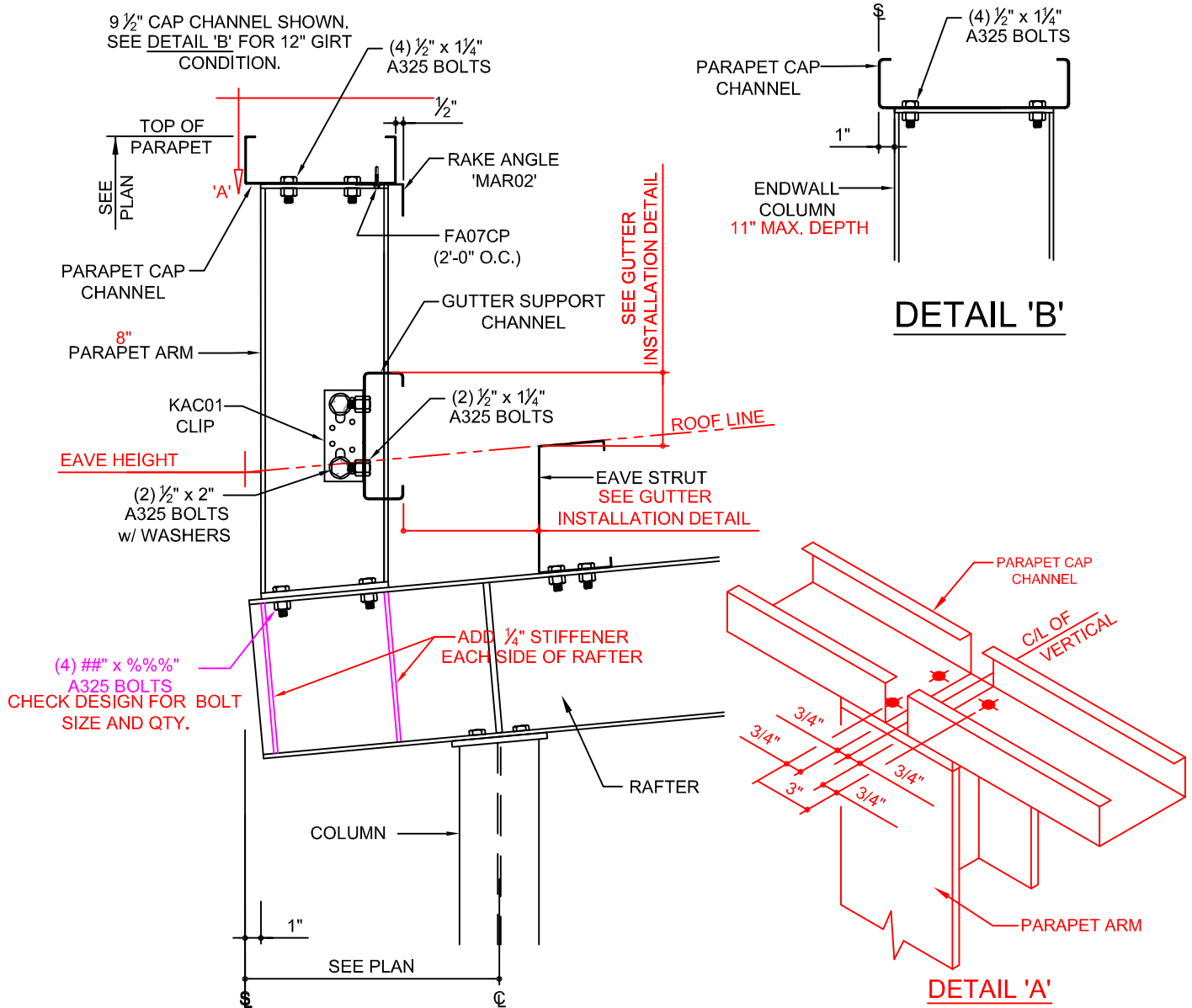

AS0351K

LOW SIDEWALL PARAPET AT POST AND BEAM ENDWALL
INSET ARM ATTACHED TO RAFTER



KIRBY
BUILDING
SYSTEMS

A NUCOR COMPANY

BETTER SOLUTIONS. BETTER BUILDINGS.

PREPARED BY: BKC

DATE: 5-8-17

AS0351

SECTION: AS

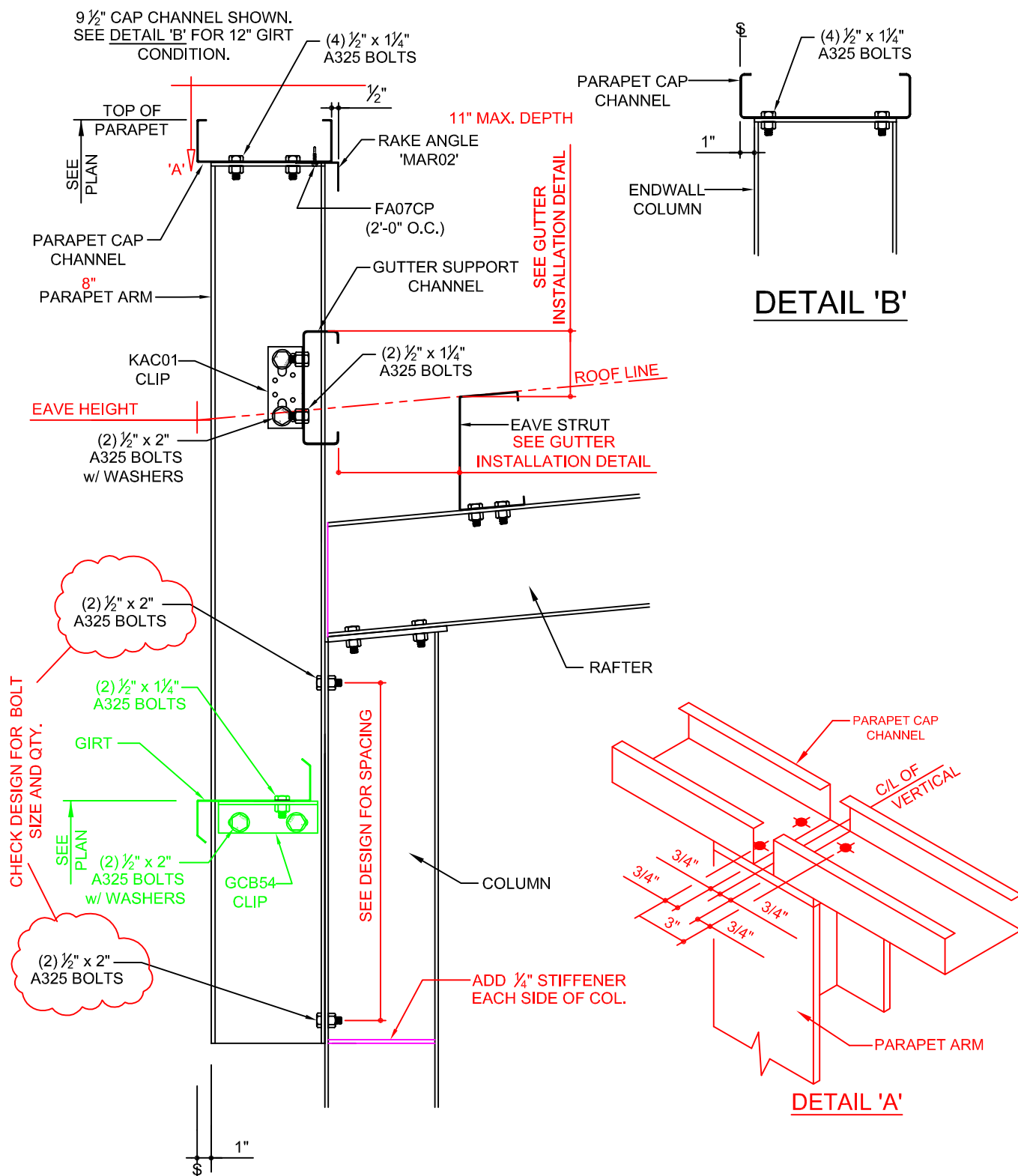

AS0356K

**LOW SIDEWALL PARAPET AT POST AND BEAM ENDWALL
W/ ROTATED INSET CORNER COLUMN**



PREPARED BY: BKC

DATE: 5-8-17

AS0356

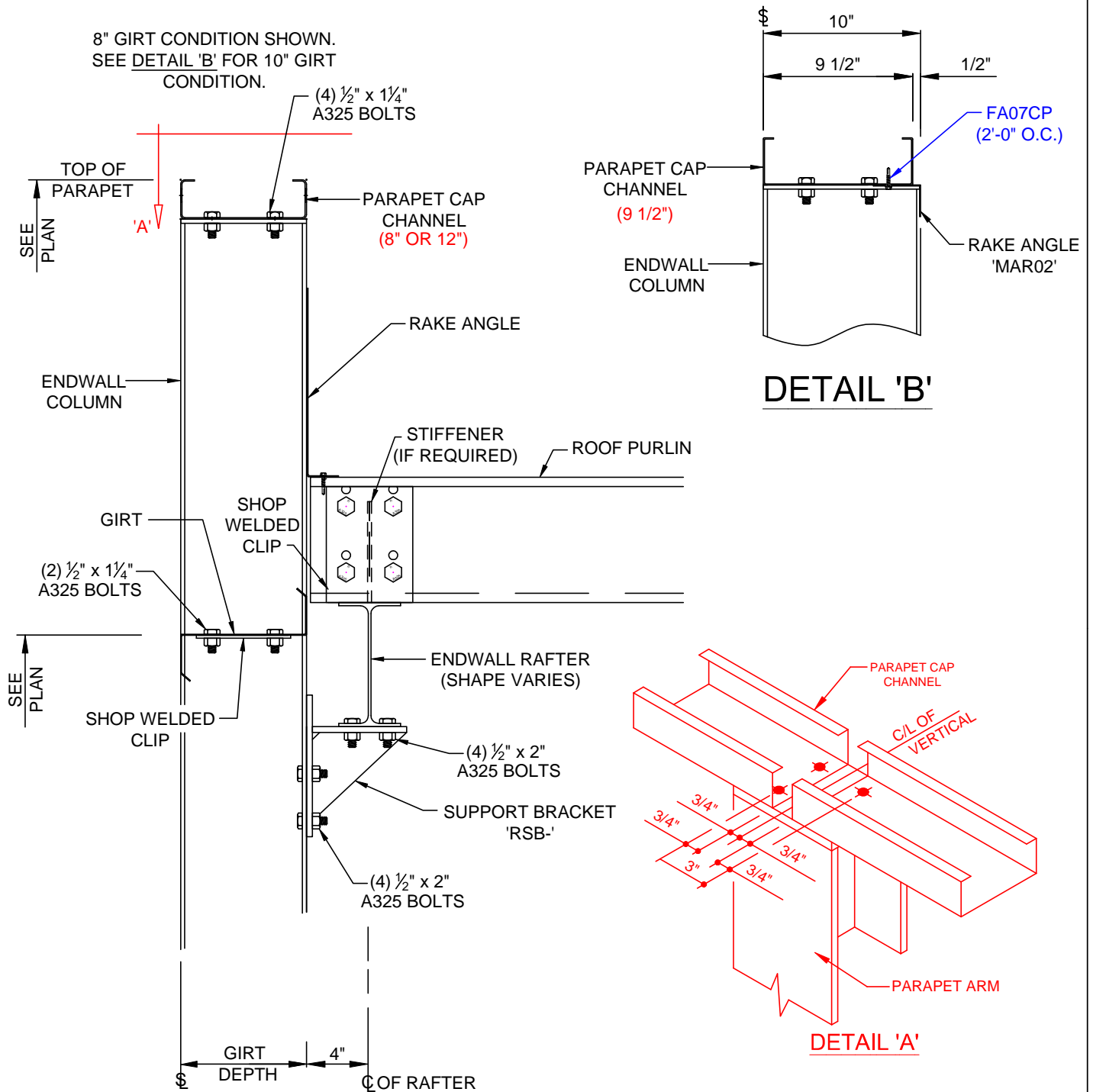

AS3411

POST AND BEAM ENDWALL PARAPET
W/ FLUSH GIRTS



KIRBY
BUILDING
SYSTEMS

A NUCOR COMPANY

BETTER SOLUTIONS. BETTER BUILDINGS.

PREPARED BY: BKC

DATE: 06-20-2019

AS3411

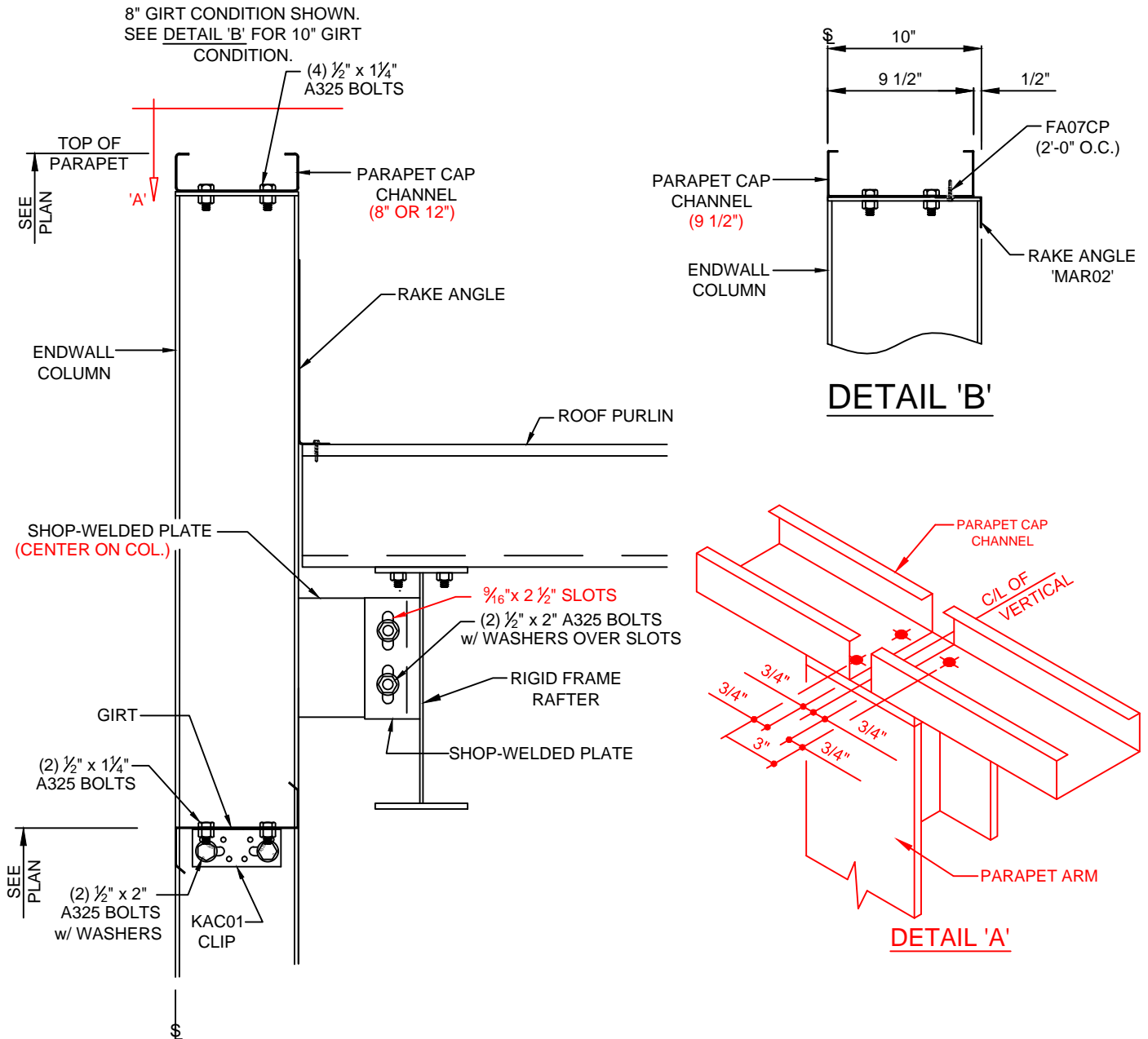

AS0416K

RIGID FRAME ENDWALL PARAPET
W/ FLUSH GIRTS

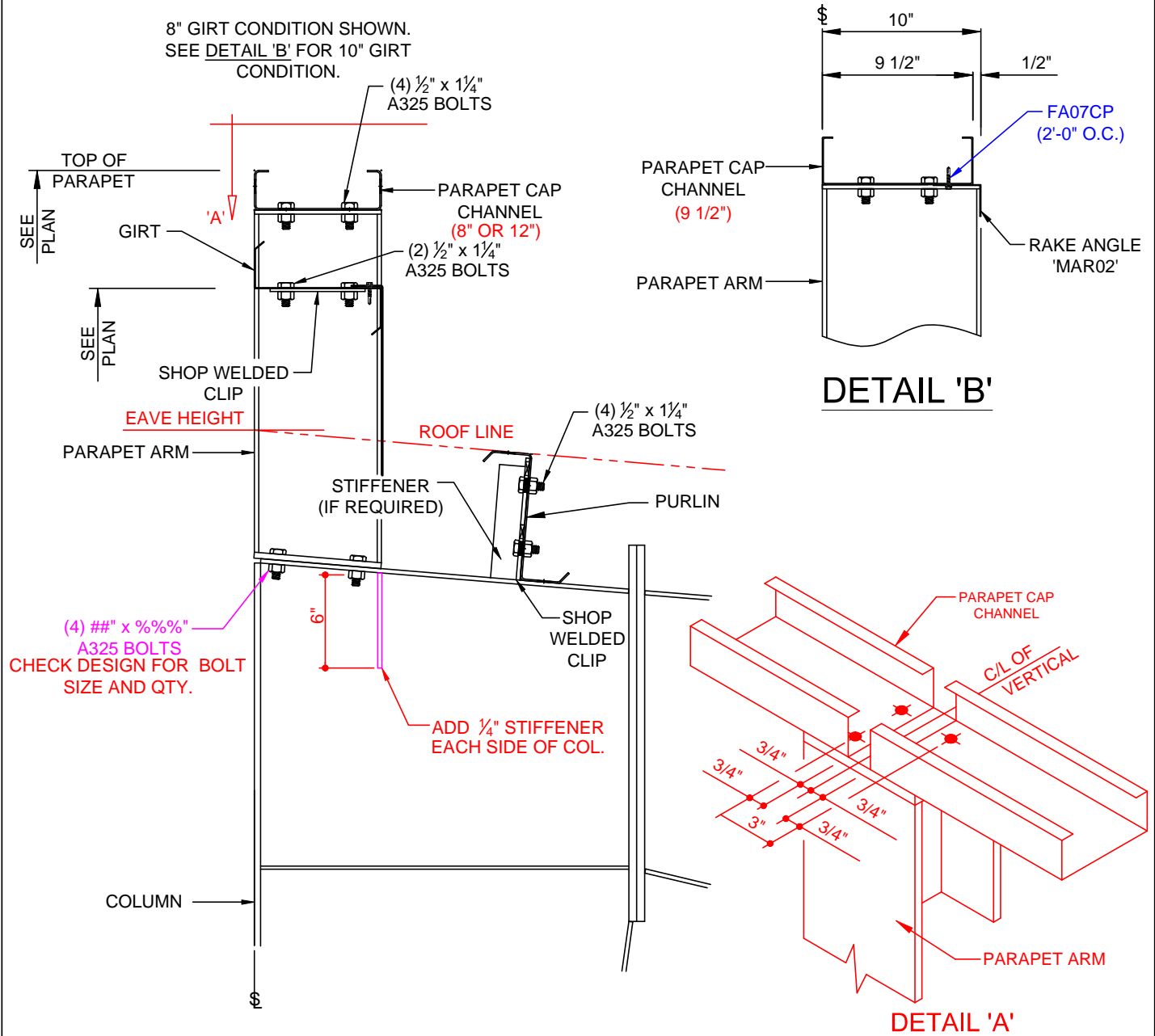

AS3421

HIGH SIDEWALL PARAPET AT RIGID FRAME
W/ FLUSH GIRTS

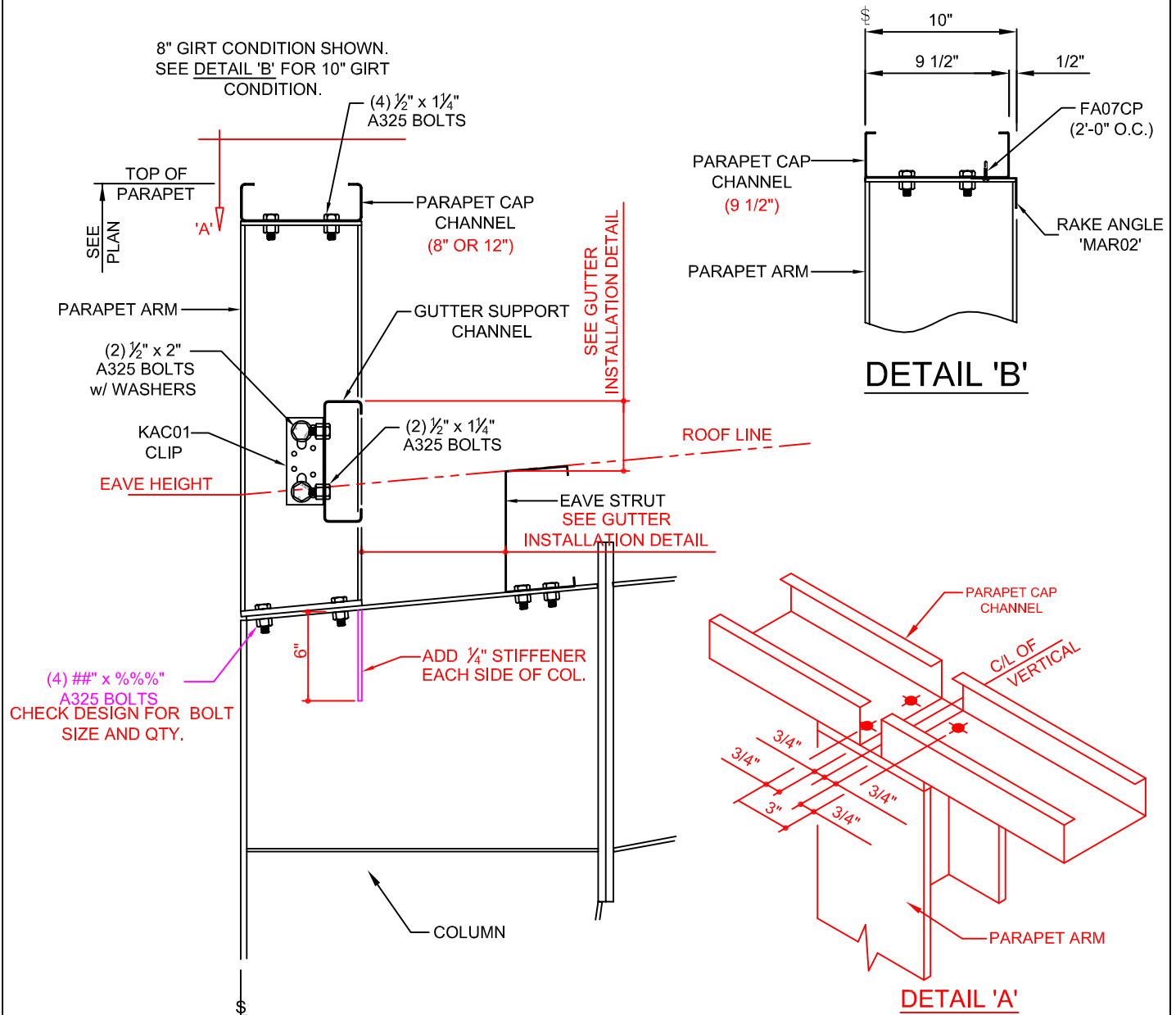

AS0431K

LOW SIDE PARAPET AT RIGID FRAME
W/ FLUSH GIRTS



KIRBY
BUILDING
SYSTEMS

A NUCOR COMPANY

BETTER SOLUTIONS. BETTER BUILDINGS.

PREPARED BY: BKC

DATE: 5-8-17

AS0431

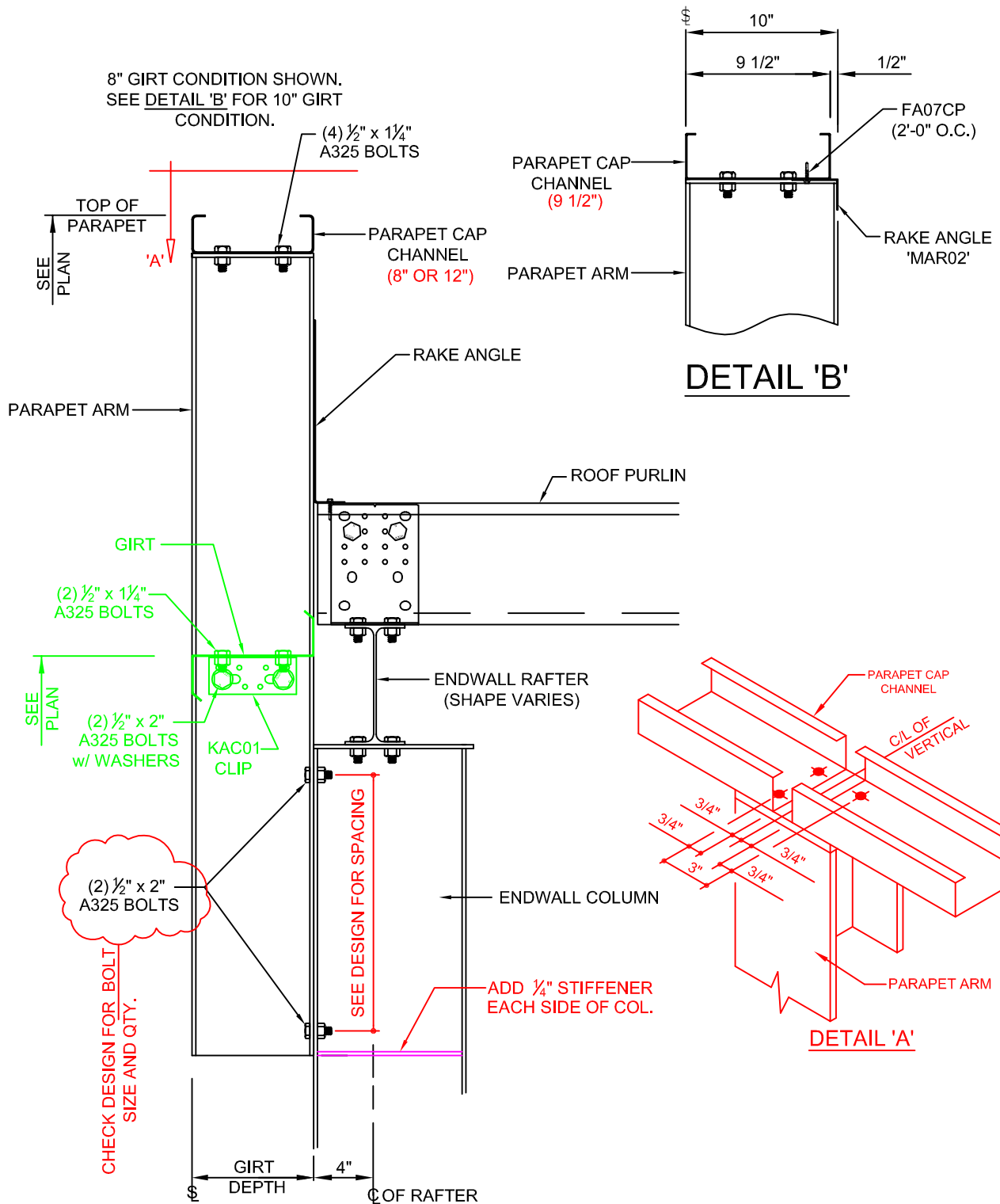

AS0211K

POST AND BEAM ENDWALL PARAPET
W/ BY-FRAME GIRTS

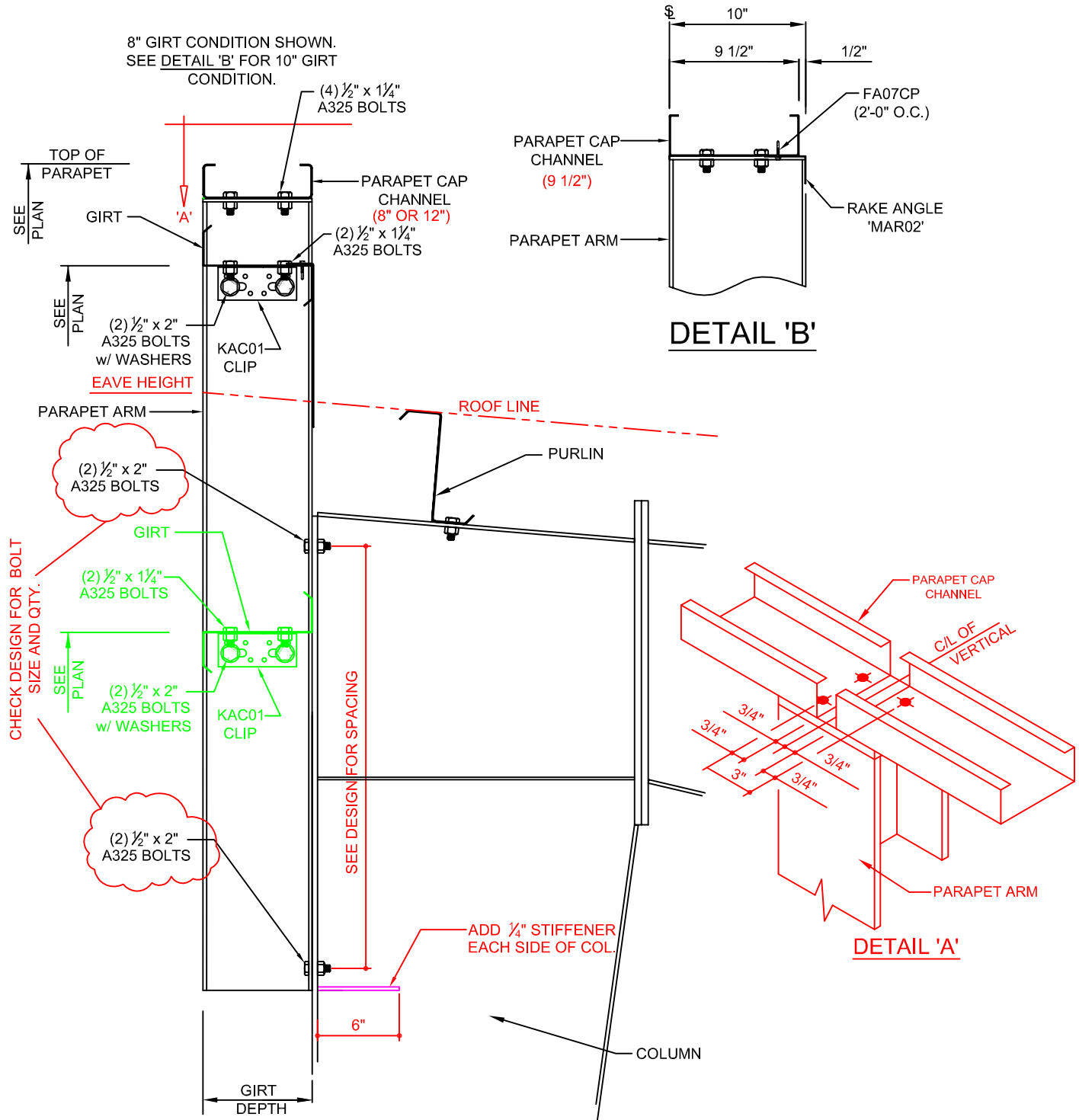

AS0221K

HIGH SIDEWALL PARAPET AT RIGID FRAME
W/ BY-FRAME GIRTS

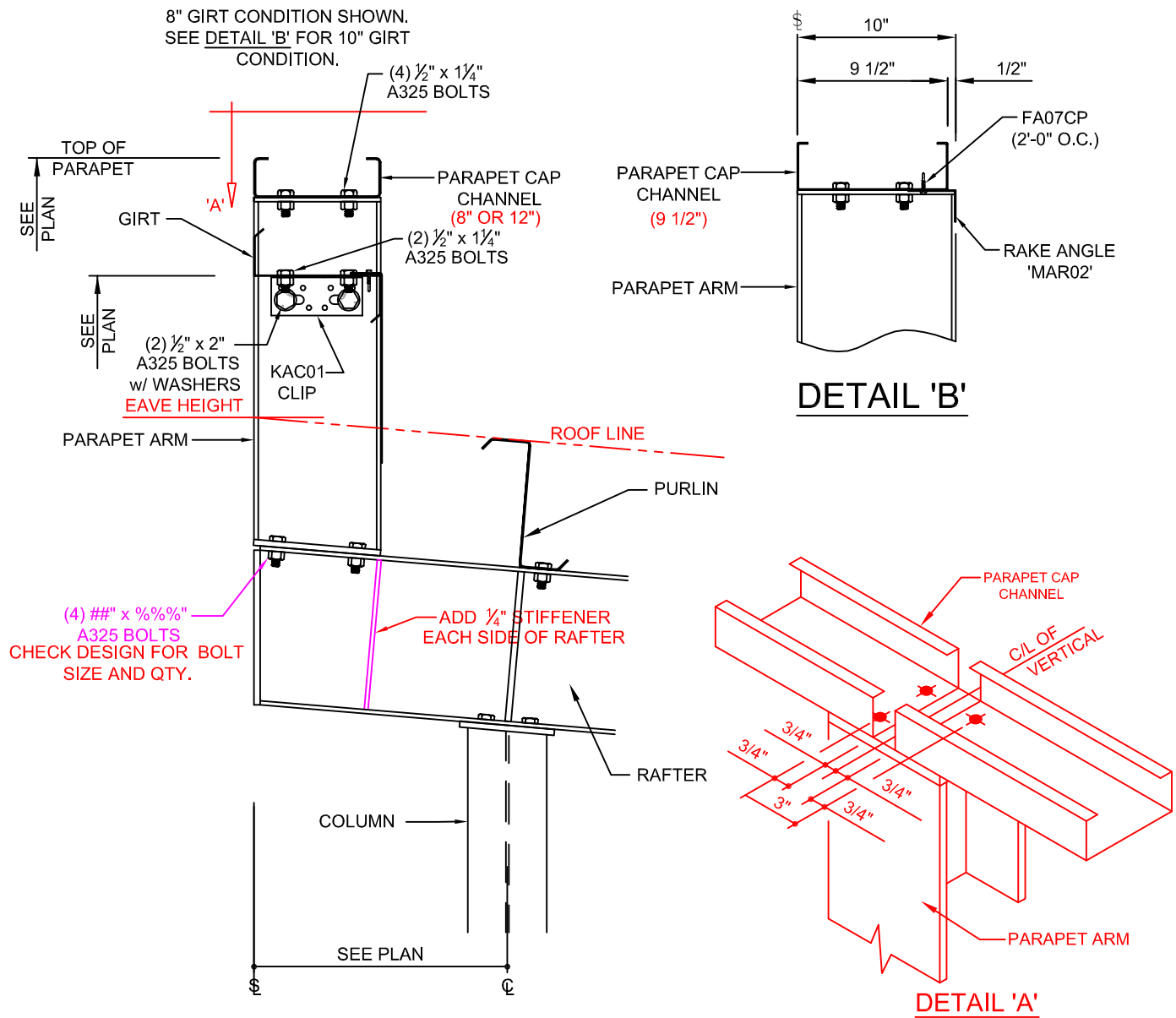

AS0241K

HIGH SIDEWALL PARAPET AT POST AND BEAM ENDWALL
ARM ATTACHED TO RAFTER

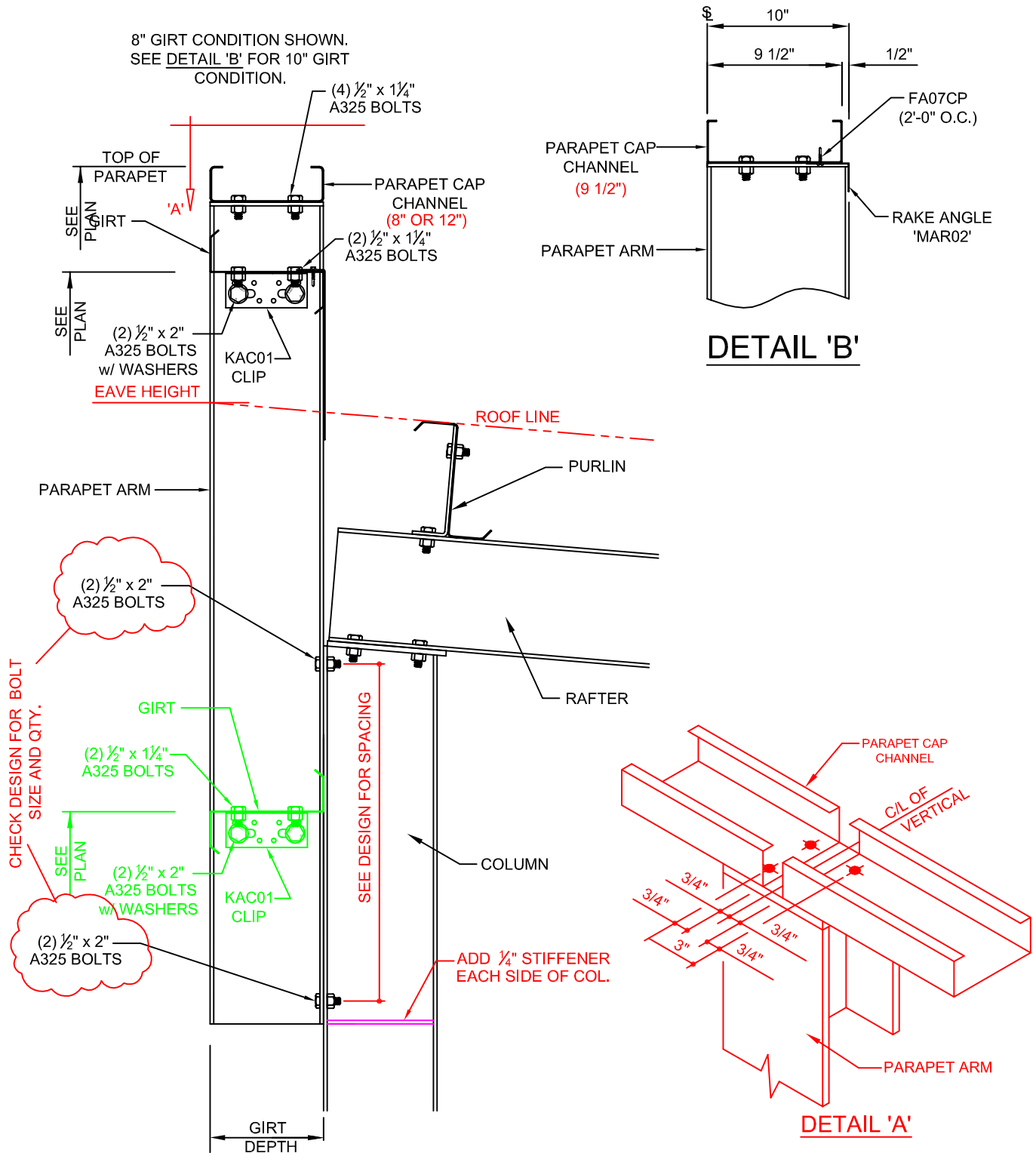

AS0246K

HIGH SIDEWALL PARAPET AT POST AND BEAM ENDWALL
W/ ROTATED CORNER COLUMN
KIRBY
BUILDING
SYSTEMS

A NUCOR COMPANY

BETTER SOLUTIONS. BETTER BUILDINGS.

PREPARED BY: BKC

DATE: 5-8-17

AS0246

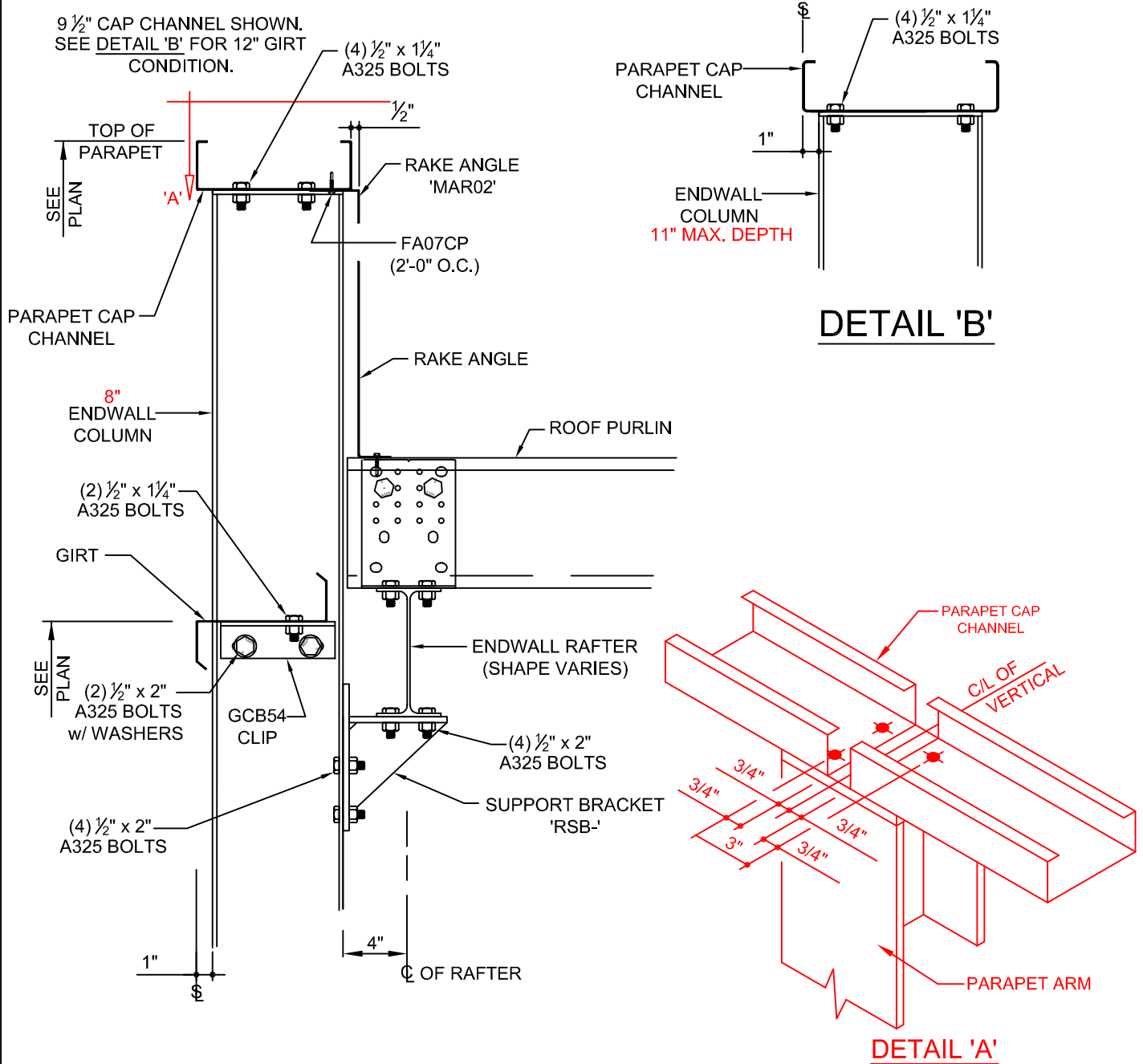

AS0311K

POST AND BEAM ENDWALL PARAPET
W/ INSET GIRTS

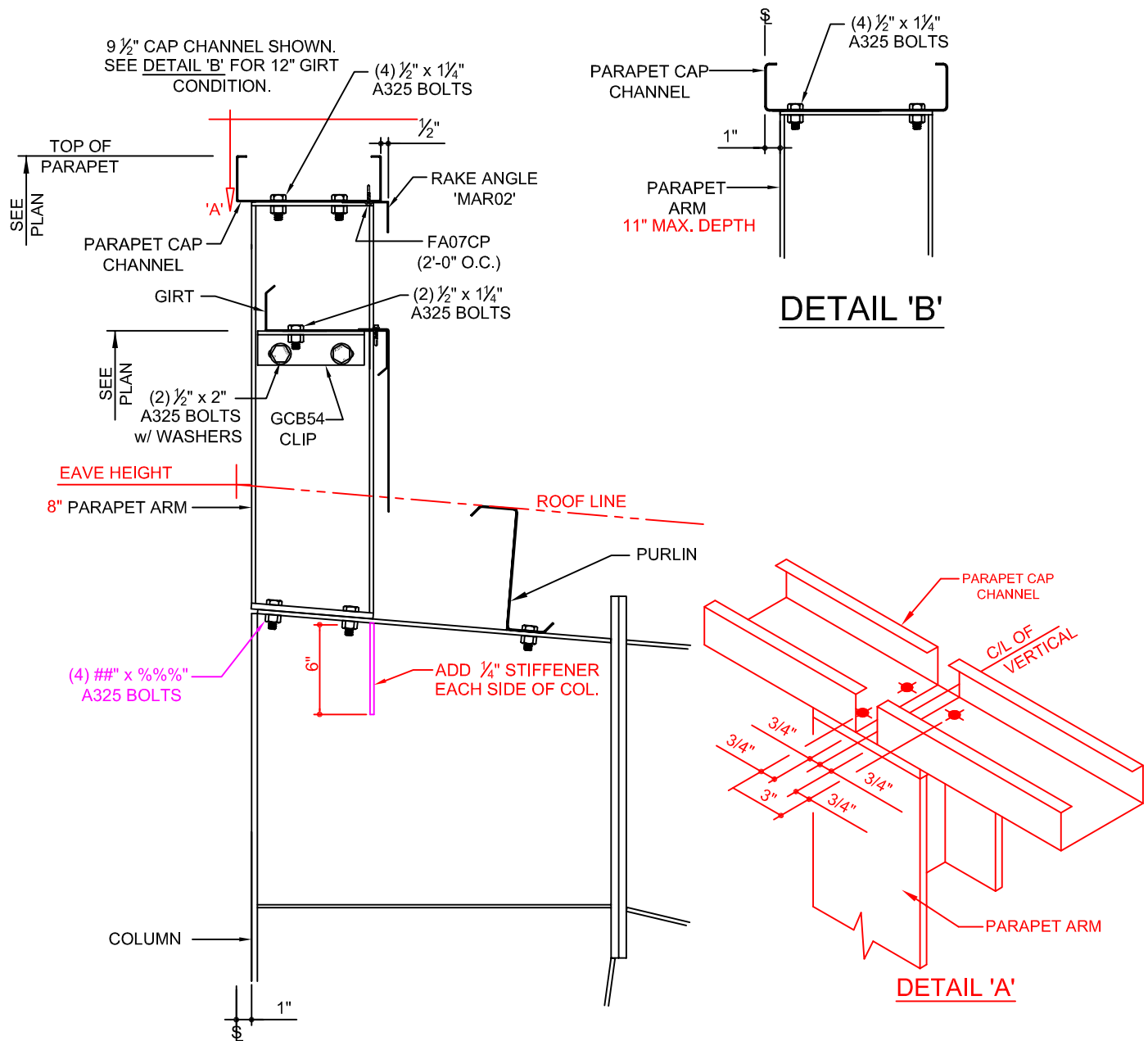

AS0321K

HIGH SIDEWALL PARAPET AT RIGID FRAME
W/ INSET GIRTS

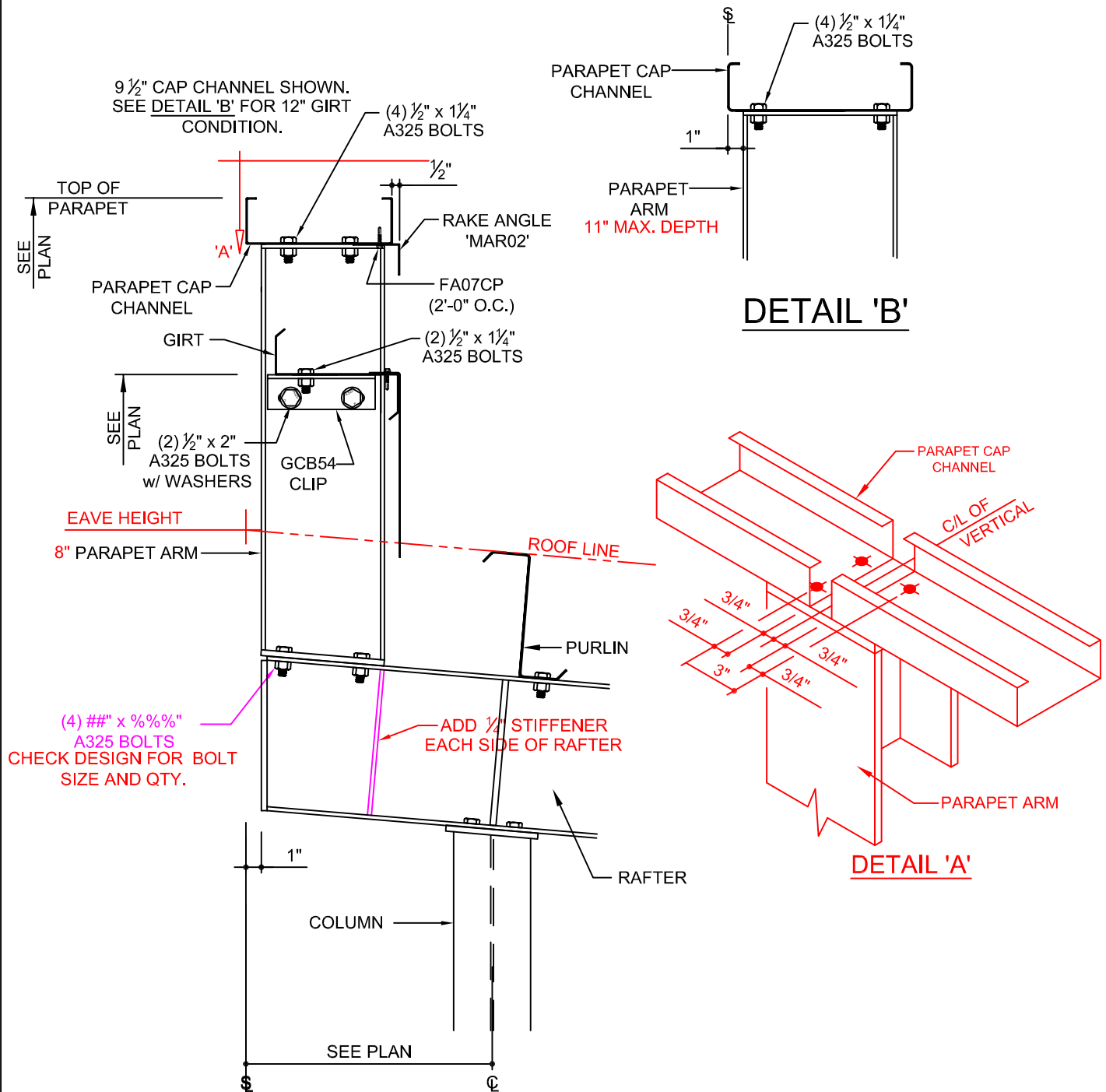

AS0341K

HIGH SIDEWALL PARAPET AT POST AND BEAM ENDWALL
INSET ARM ATTACHED TO RAFTER



KIRBY
BUILDING
SYSTEMS

A NUCOR COMPANY

BETTER SOLUTIONS. BETTER BUILDINGS.

PREPARED BY: BKC

DATE: 5-8-17

AS0341

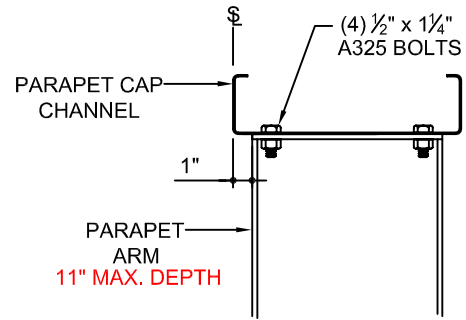
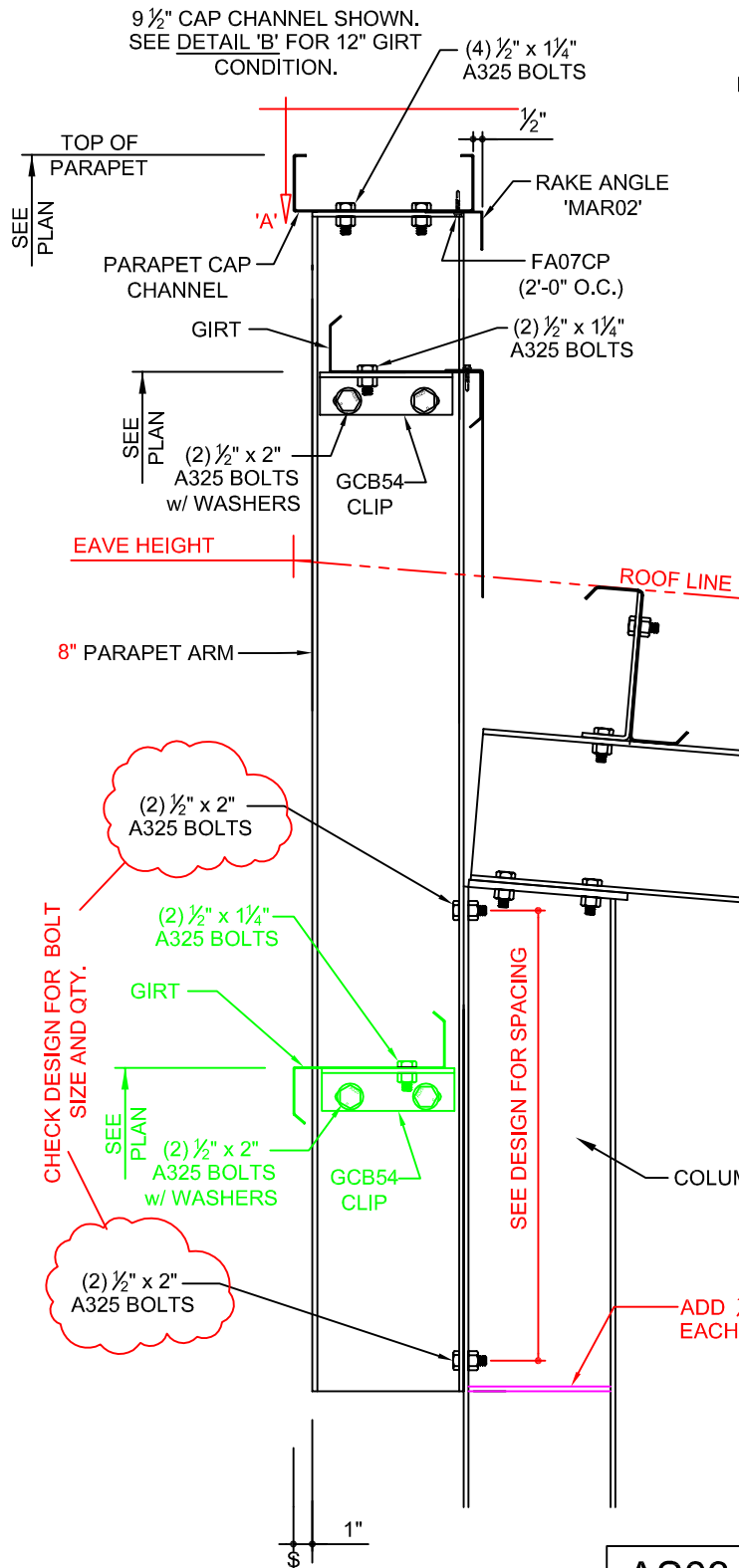

DETAIL 'B'

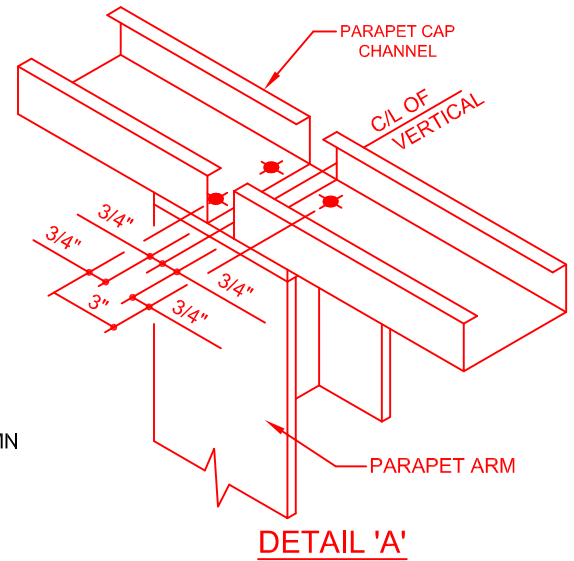

DETAIL 'A'

AS0346K

HIGH SIDEWALL PARAPET AT POST AND BEAM ENDWALL
W/ ROTATED INSET CORNER COLUMN

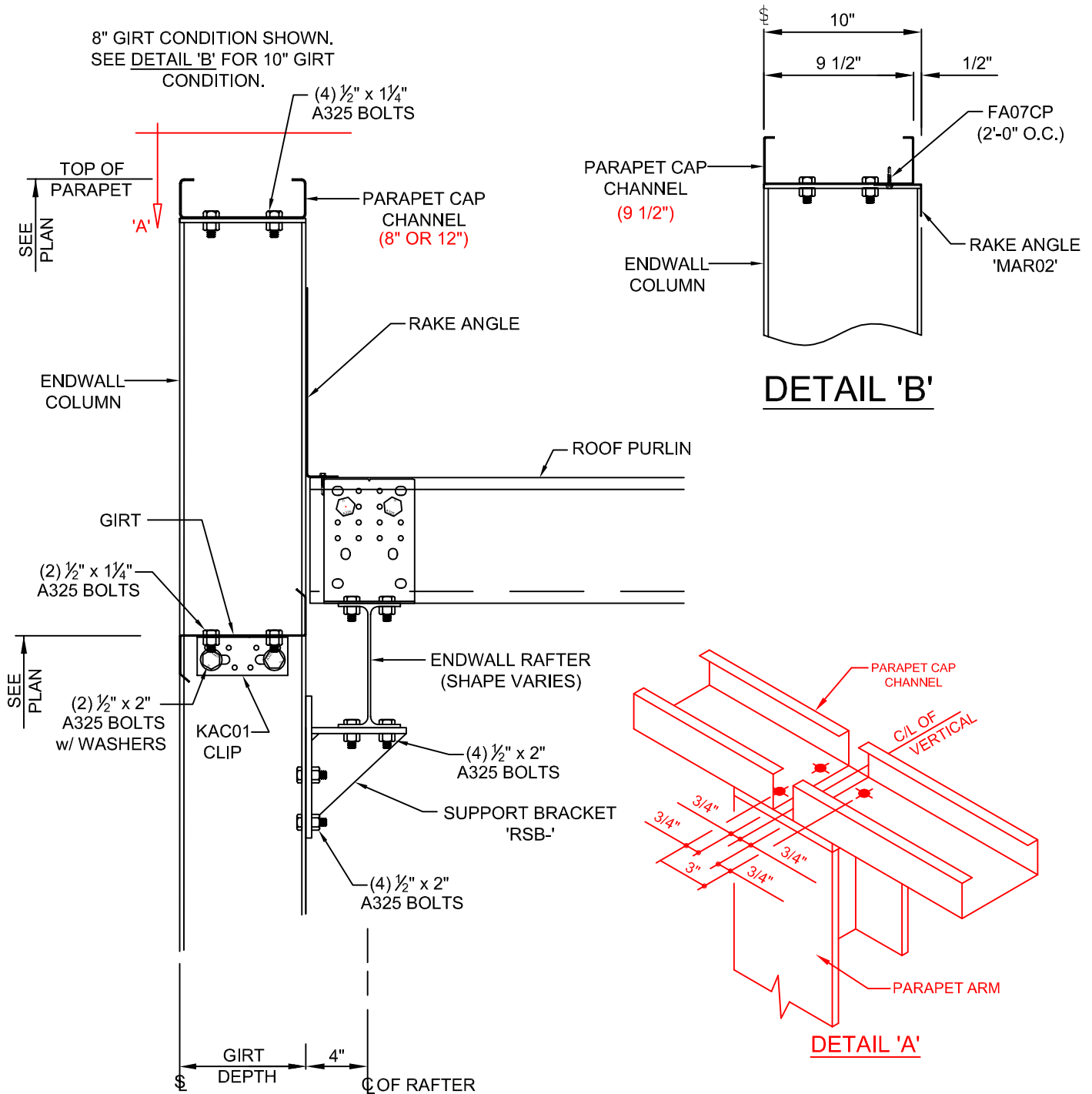

AS0411K

POST AND BEAM ENDWALL PARAPET
W/ FLUSH GIRTS



KIRBY
BUILDING
SYSTEMS

A NUCOR COMPANY

BETTER SOLUTIONS. BETTER BUILDINGS.

PREPARED BY: BKC

DATE: 5-8-17

AS0411

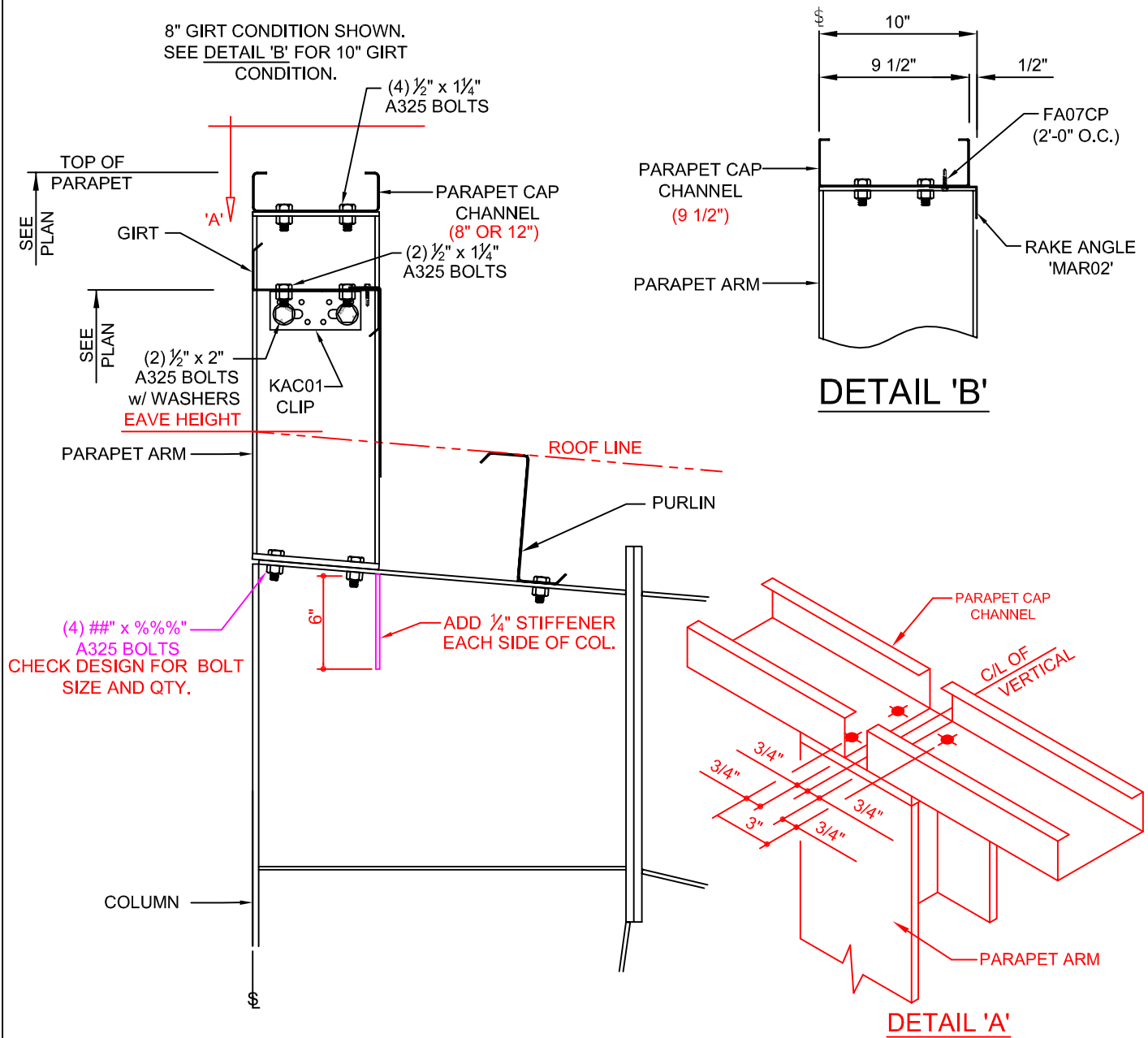

AS0421K

HIGH SIDEWALL PARAPET AT RIGID FRAME
W/ FLUSH GIRTS

KIRBY
BUILDING
SYSTEMS

A NUCOR COMPANY

BETTER SOLUTIONS. BETTER BUILDINGS.

PREPARED BY: BKC

DATE: 5-8-17

AS0421